1965

CYNOSURE

1965

CYNOSURE

1965

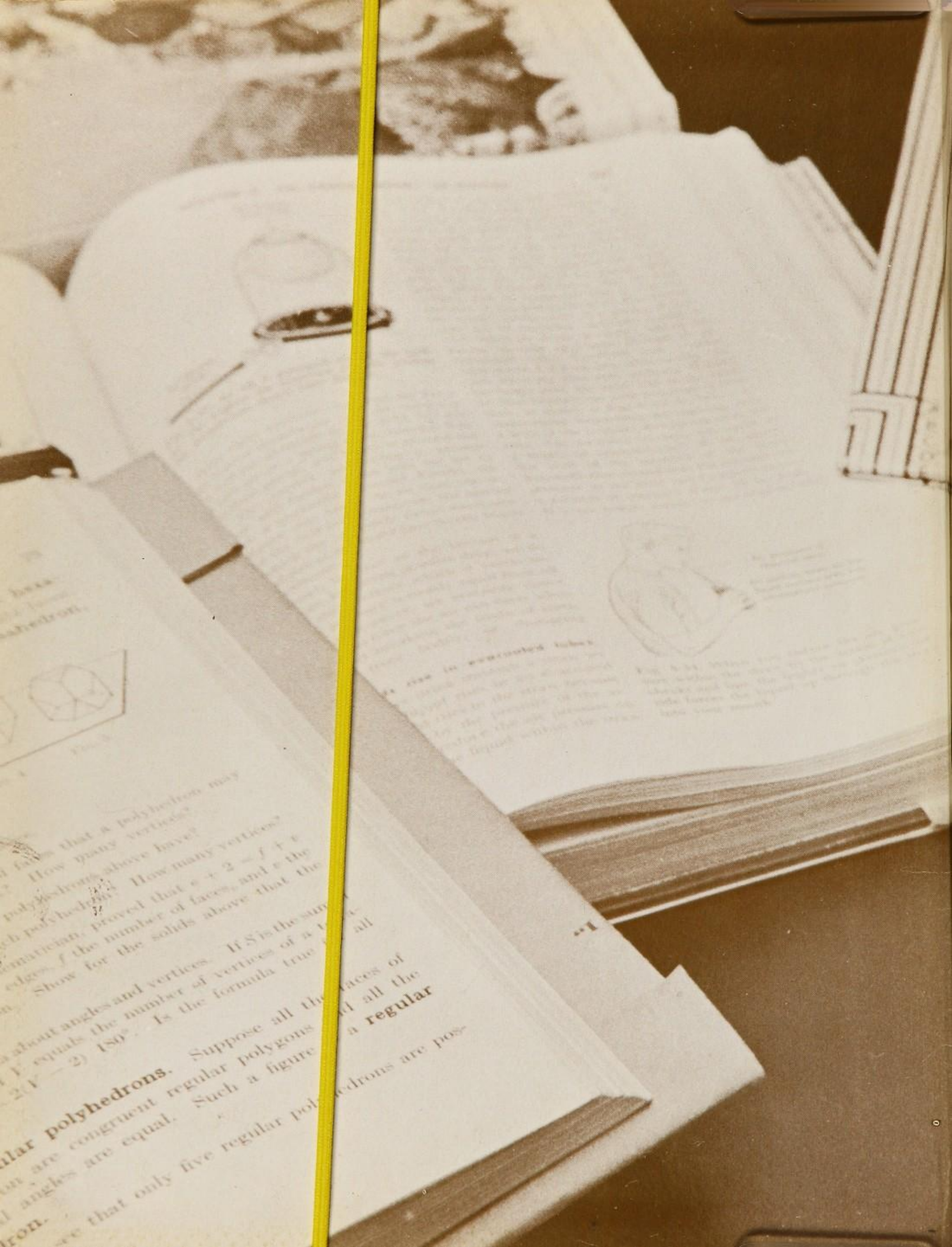

Richard Freeman
7 June 1965.

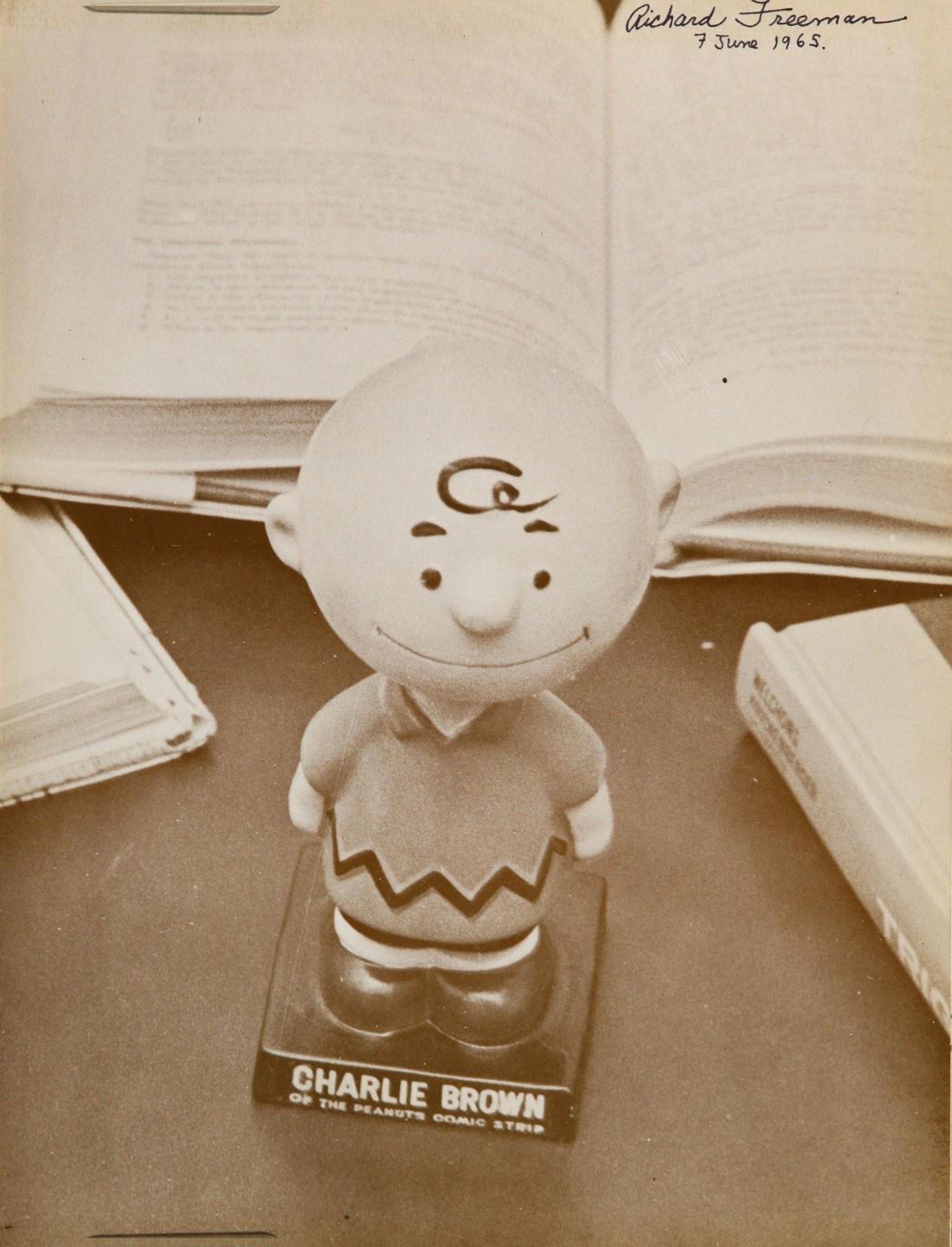

CYNOSURE

'65

Linden High School
Linden, New Jersey

EDITORIAL STAFF

ADVISERS:

Editorial Staff Adviser: ..... Mr. Volz
Advertising Staff Adviser: ..... Mr. Haiko
Circulation Staff Adviser: ..... Miss Burd

SENIORS:

David Piacente ..... Editor-in-Chief
Kathleen O'Brien ..... Assistant Editor
Michael Mopsick ..... Photography Editor

Cathleen Cupec
Kathryn Guest
Devorah Watkins
Diane Zitnak

JUNIORS:

Judy Blackman
Beth Durchlag
Rachel Jablon
Norbert Wolf
Susan Brooks
Joan Eisenberg
Carol Steiniger
Sonya Zamorski

PHOTOGRAPHERS:

Howard Friedman
Norbert Wolf
Steven Gendell
Gerald McCaffrey

SECRETARIES:

Sandra Madock
Sue Ann Yelenovsky

TYPIST:

Joseph Sterenczak

Theme:

PEANUTS

by
Charles
M.
Schulz

Cynosure chooses the characters from the comic strip "Peanuts," by Charles M. Schulz, as its theme for 1965. In this popular cartoon are to be found representatives of all types of people. As you look through the **Cynosure**, try to recognize whom the "Peanuts" people may represent. Mr. Schulz makes a point of mentioning the fact that his creations are remarkable in their resemblance to real people. Who knows, you may even recognize yourself in one of our "people."

To Mr. Schulz we owe a great debt for his having given **Cynosure** permission to use the "Peanuts" idea. The characters, of course, are the creations of Mr. Schulz alone. Our staff artists, Cathleen Cupec and Kathryn Guest, have worked hard to do justice to Mr. Schulz' work. Our thanks to him can be only in the form of a yearbook well-organized about its theme, "Peanuts."

David Piacente, Editor

THE CHARACTERS

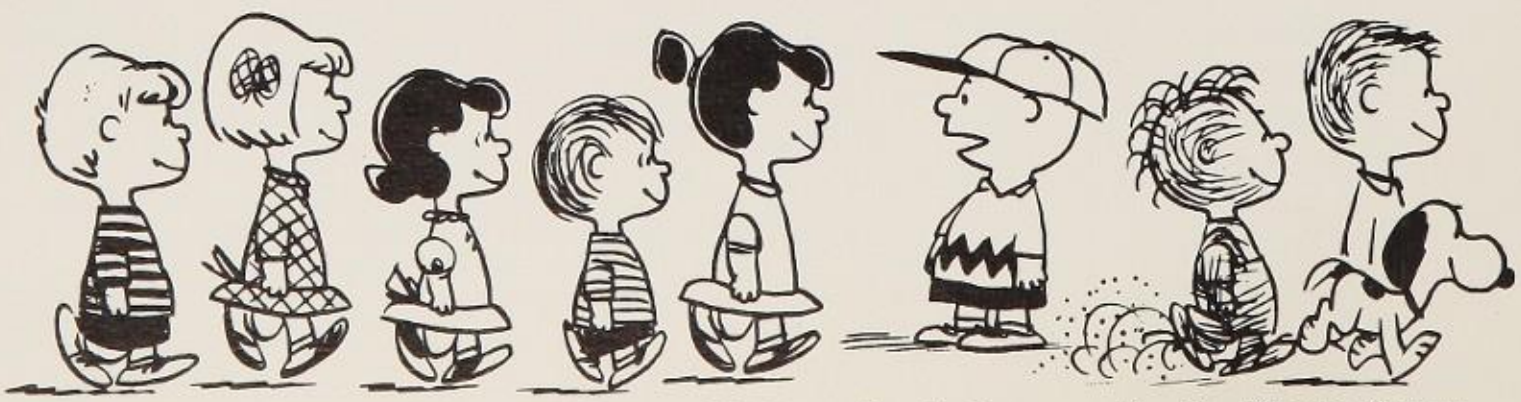

Schroeder *Patty* *Lucy* *Linus* *Violet* *Charlie Brown* *Pig-Pen, Shermy, Snoopy*

Table of Contents

Page	Lay-out
4	Board of Education
5	Faculty and Administration
19	Senior Class
96	Senior Will
98	*In Memoriam*
99	Junior Class
111	Sophomore Class
124	Senior Homeroom Teachers
125	Clubs and Activities
126	Senior Prom
128	Senior Barn Dance
130	Halloween
131	Christmas Decorations
132	Senior Play
136	Junior Prom
138	Junior Barn Dance
140	Student Council
142	Secretarial and Clerical Assistant
143	Boosterettes and Service League
144	Stage and Projection Crews
145	Assembly Committee and Library Squad
146	**Chronicle**
149	**Cynosure**
152	Debate Clubs
154	National Honor Society
155	Mu Alpha Theta
156	Language Clubs
158	F. B. L. A.
159	Drama Club and F. H. A.
160	Future Nurses and Teachers
161	Radio and Photography Clubs
162	Science Clubs
164	Art and Folklore Clubs
165	Modern Dance Club
166	Choir and Glee Club
168	Band
170	Orchestra
171	Spring Program
172	Special Thanks
173	Sports
174	Football
176	Cheerleaders and Twirlers
178	Thanksgiving Day Game
180	Tennis
182	Cross-Country
183	Golf
184	Basketball
186	Baseball
188	Track
190	Soccer
191	Hootenanny
192	Miscellaneous
193	Advertisements

Board of Education

Mr. Emanuel Bedrick
Superintendent of Schools
B.S., M.A., New York University

Dr. James J. O'Brien
Assistant Superintendent
of Schools
A.B., M.Ed., Ed.D.,
Rutgers University

Mr. Michael Woytowicz
President
February 1, 1964 —
January 31, 1969

Mr. Raymond J. Donahue
Vice-President
February 1, 1961 —
January 31, 1966

Mr. Abraham Rothberg
February 1, 1963 —
January 31, 1968

Mr. Elmer P. Ruth
June 30, 1964 -
January 31, 1967

Miss Lottie A. Rosenband
Secretary to the
Board of Education

Mrs. Stephen Szczepaniak, Jr.
February 1, 1965 -
January 31, 1970

Faculty and Administration

Edward R. Cooper
B.S., M.Ed., Rutgers University
Principal

Evelyn W. Smith
A.B. Elmira College
M. Ed. Rutgers University
First Assistant Principal

Wilson Scott
B.S., Trenton State College
M. Ed., Rutgers University
Assistant Principal

Adele W. Allender
B.S. Ed., Temple University
Business Education
Chronicle Distribution,
Jr. Class Barn Dance Committee,
Jr. Class Prom Committee

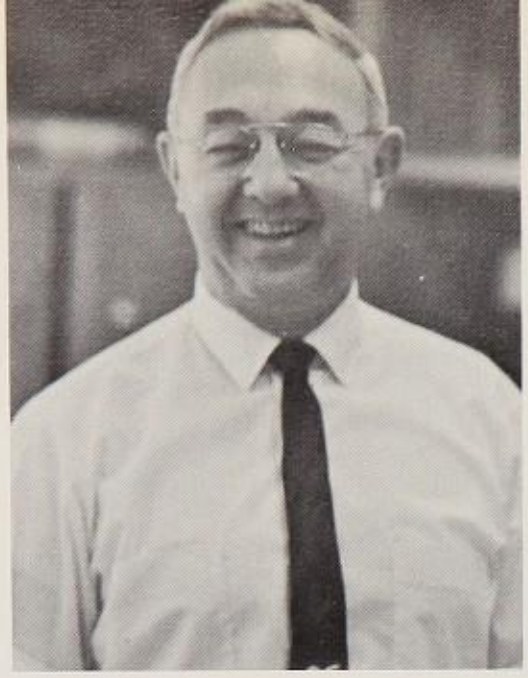

Lester S. Barr
A.B., Gettysburg College
M. Ed., Rutgers University
Physics
Sponsor — Amateur Radio Club

Vilnis Baumans
A.B., Upsala College
French
French Club, Tennis Coach

Paul V. Blue, Jr.
B.S., New York University
Health and Physical Education
Elementary Physical Education,
Asst. Coach Football Team,
J.V. Football Coach

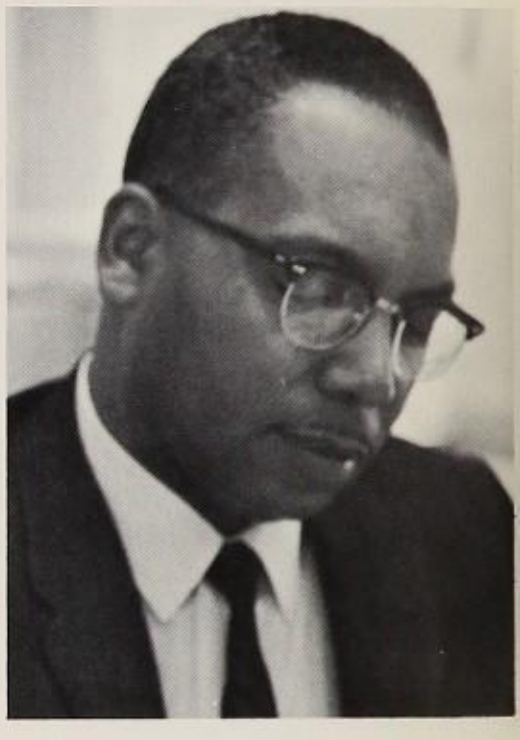

Floyd E. Booker
B.A., Virginia Union University
M.A., Ohio State University
Mathematics
Sr. Class Sponsor

Marjory A. Bierman
B.S., Ohio University
M.A., New York University
Business Education
Secretarial and
Clerical Appointments,
Senior Prom, Senior Banquet

Georgia M. Brown
B.B.A., The City College of
New York
M.A., Teachers College,
Columbia University
Business Education
Sponsor, Future Business
Leaders of America

Carl Brunner
B.A., M.A., Montclair State College
Science

Walter B. Both
B.A., Montclair State College
M.A., Teachers College,
Columbia University
Instrumental Music
Music Appreciation
Orchestra Director

Loretta Burd
A.B., M.A., Seton Hall University
English
Cynosure Circulation,
Senior English Book Room

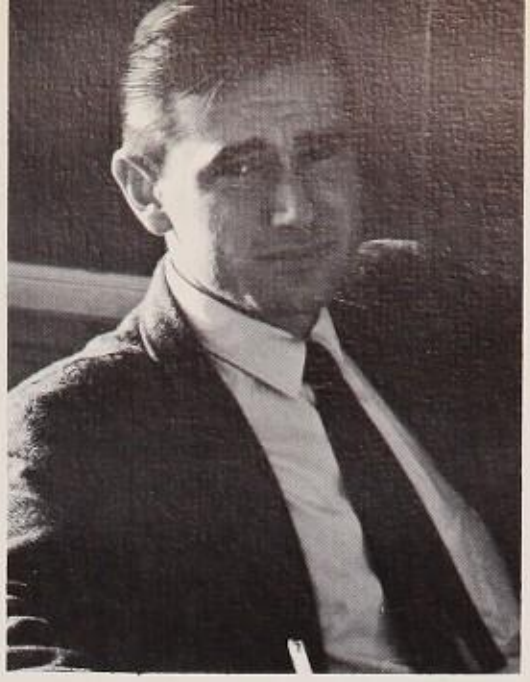

Charles Burfield
B.S., Pennsylvania State University
Business Education
Junior Chamber of Commerce (Jaycees)

Muriel Cahill
B.S., Seton Hall University
Social Studies

Richard Canavan
A.B., St. Peter's College
M.A., Seton Hall University
English

Florence Casale
B.S., Panzer College
Physical Education
Cheerleading Adviser

Frank Catale
B.S., Panzer College
Ed. M., Rutgers University
Physical Education
Soccer and Baseball Coach

F. Richard Cerillo
B. Ed., University of Miami
M.A., New York University
Art
Art Club Adviser,
Skin Diving Club Adviser

Gerald Colabelli
B.S., Ed., Seton Hall University
Mathematics
Junior Class Sponsor

Mona Cooper
B.A., Montclair State College
Business Education
After School Sports

Alvin Coplan
B.S., Seton Hall University
M. Ed., Rutgers University
Chemistry
Chemistry Club, Senior Banquet

Kathleen Cotton
A.B., Caldwell College for Women
Social Studies

Juila Creitz
B.S., Trenton State College
M.A., Seton Hall University
Guidance Counselor
Student Council Sponsor

Robert J. Czarneski
B.A., Jersey City State College
Biology
Biology Club

Robert L. Dahlinger
B.A., Seton Hall University
M.A., Fordham University
English

Shirlee Davis
B.S., Long Island University
Biology, Chemistry

Dolores Demkowicz
A.B., Notre Dame College of
Staten Island
English

Marie Louise DeMasi
B.S., B.A., Ed., Shepherd College
Home Economics
Boosterette Adviser,
Future Homemakers of America
Adviser

Michael DiMicele
A.B., Upsala College
Social Studies
Pep Squad

Lorraine Engelman
B.A., Douglass College
English

Alex Dobrowolski
B.A., Montclair State College
Business Education, Geography

Bernard Elowitz
B.S., M. Ed., Rutgers University
Mathematics

Irene P. Feeney
A.B., Caldwell College for Women
Librarian
Library Council

Gayle Feibush
B.A., C.W. Post College
English and Social Studies

John J. Fay
B.S., M.A., Seton Hall University
U.S. History

Gloria Francisco
B.A., Montclair State College
English

Kenneth J. Fishkin
B.A., Rutgers University
History — Social Studies
Folklore Club Sponsor,
History II Course of Study
Revision Comm.

Harold Franklin
B.S., Tuskegee Institute
M.S., Bradley University
Industrial Arts

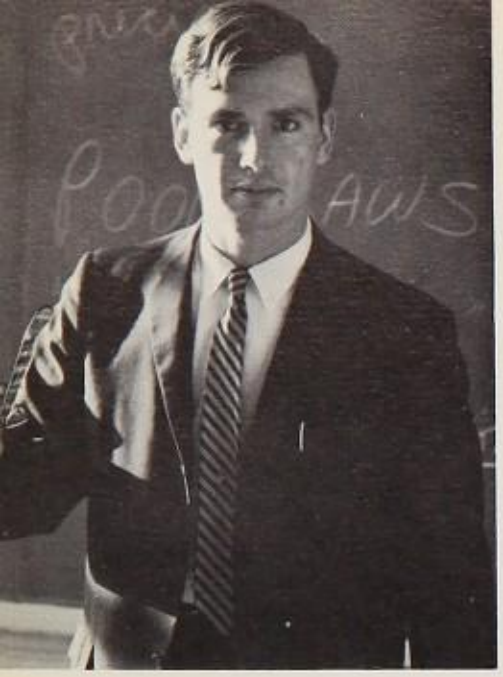

Richard Freeman
A.B., Allegheny College
English

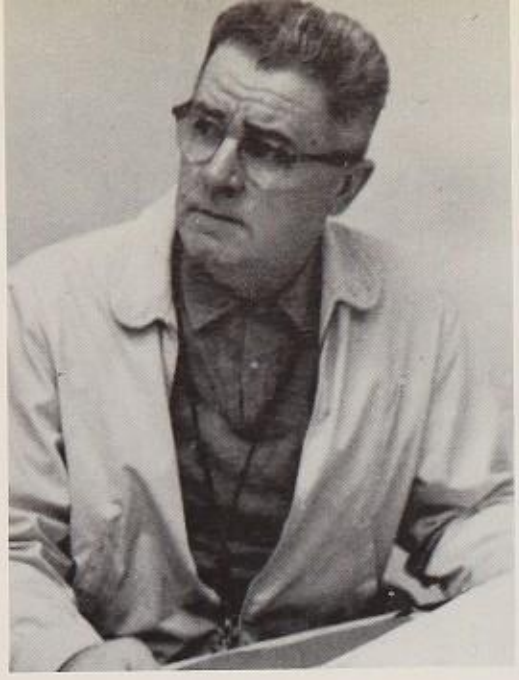

Joseph Gaines
B.S., University of Iowa
Physical Education
Cross Country Coach,
Ass't Basketball Coach,
Golf Coach, Bowling Coach

Michael R. Gaines
B.S., Seton Hall University
Chemistry
Chemistry Club, Pep Squad

Rita Gallicchio
B.S., Fairleigh Dickinson University
Business Education
Modern Dance Club,
Future Business Leaders of
America Adviser

Litsa Georgiou
B.A., Douglass College
French
French Club, Adviser

Dorothy Goldberg
B.A., Hunter College
M.S., Yeshiva University
Mathematics
Mu Alpha Theta Sponsor

Arlyne Greenhill
B.A., Jersey City State College
Science

Thomas Gulya
B.A., M.A., Lehigh University
Social Studies
Audio-Visual Aids

Stanley J. Haiko
B.A., Upsala College
M.A., Teachers' College,
Columbia University
Social Studies
Cynosure Advertising,
Cynosure Business,
National Honor Society Sponsor

Albert Hoffman
B.A., Montclair State College
Biology
Chromosome Club

Larry B. Hunt
B.S., Mt. St. Mary's College
History — Social Studies
Class Ring Adviser,
Junior Barn Dance Refreshments

Harvey G. Jamison
A.B., Dakota Wesleyan University
A.M., Teachers College,
Columbia University
Social Studies
Debate Club Adviser,
Senior Adviser

Seymour Kaplowitz
B.S., University of Delaware
M.A., Rutgers University
Science and Health
Teens for Safe Driving Adviser,
Faculty Parking Coordinator,
Parent — Teacher Association
Safety Chairman,
Union County Teen-Age
Safety Council Adviser

Stella Kazanowski
B.S., Fairleigh Dickinson
University
Business Education

Rhea F. Klein
A.B., Montclair State College
Business Education — Secretarial Subjects

Patricia Koktish
B.A., R.N., Jersey City State
College
Health

Christine Kowalski
B.A., Newark State College
English
Director — Senior Class Play

Nancy A. Kromer
B.A., Montclair State College,
Panzer School of Physical
Education and Hygiene
Physical Education
Twirling Adviser,
Girls' After-School Sports

Judith B. Levbarg
B.A., Montclair State College
Guidance Counselor

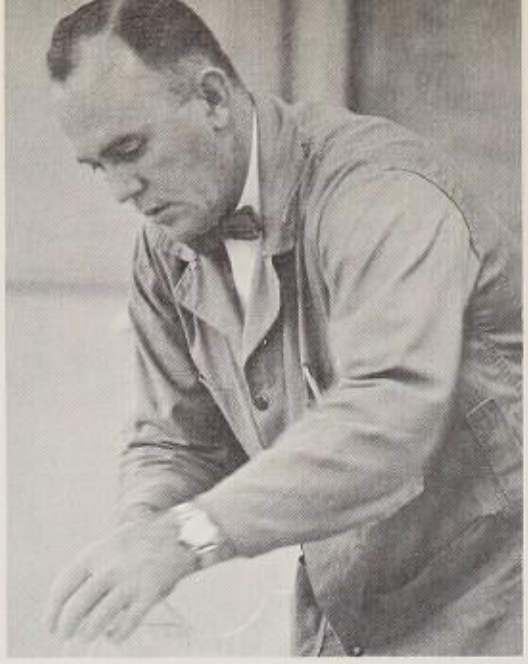

Wesley W. Lyon
B.S., Newark State College
Ed. M., Rutgers University
Industrial Arts — Woodshop

Edith MacCormack
A.B., Adelphi College
M.A., New York University
English

William Martin
B.S., College of William and Mary
M. Ed., Rutgers University
Physical Education,
Driver Education
Varsity Football Coach,
Varsity Track Coach

Joseph E. Martino
B.S., East Stroudsburg
State College
Health, Physical Education,
Driver Education
Football Line Coach,
Ass't Track Coach

William C. Mauger
B.S., University of Maryland
Music Appreciation, Vocal Music
Choirs, Glee Clubs

William Miller
B.S., M.A., Rutgers University
History
Chronicle Editorial Adviser

Caroline M. McDermitt
A.B., Caldwell College
M.A., Seton Hall University
Guidance Counselor

Linda F. Miske
B.A., Trenton State College
Business Education
Future Business Leaders of
America Adviser

Patricia M. Morris
B.A., Caldwell College
Mathematics

Kathleen Oakley
B.A., College of St. Elizabeth
Social Studies

Roberta Nolan
B.A., Caldwell College
English

Peter O'Halloran
B.S., Seton Hall University
Health, Driver Education
J. V. Football Coach

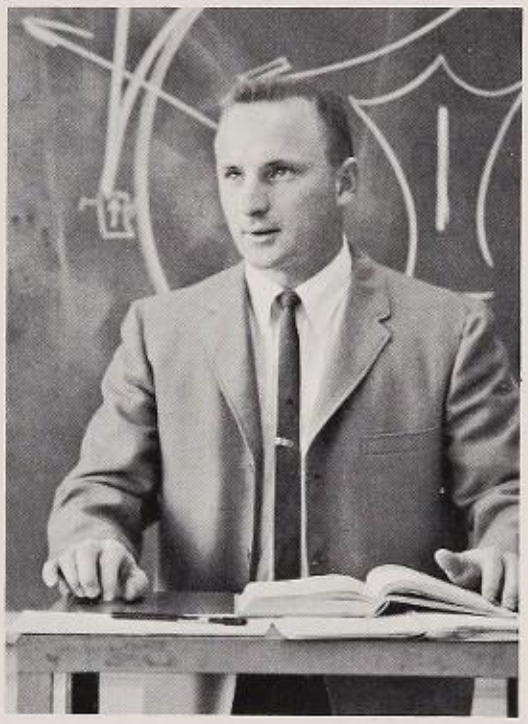

William Ostrander
B.A., New York University
Music, Band

Anne O'Connor
B.S., Marywood College
Mathematics
Senior Class Adviser

Pauline Pagoulatos
B.S., Trenton State Teachers
Health, Physical Education
College
Modern Dance Club

Dorothea E. Page
A.B., Douglass College
English
Publicity for L. H. S., Assembly
Committee (Chairman)

Bradford F. Pakulski
B.S., M.A., Seton Hall University
Guidance Counselor

Rocco C. Pellicone
B.S., Syracuse University
M.A., Columbia University
Business Education
Chronicle Advertising

Maryann J. Perkins
B.A., Trenton State College
Business Education
Senior Class Treasurer

Joseph S. Placa
B.A., Newark State College
Mathematics

Ethel Regenberg
B.A. Douglass College
M.A., Middlebury College
German
German Club

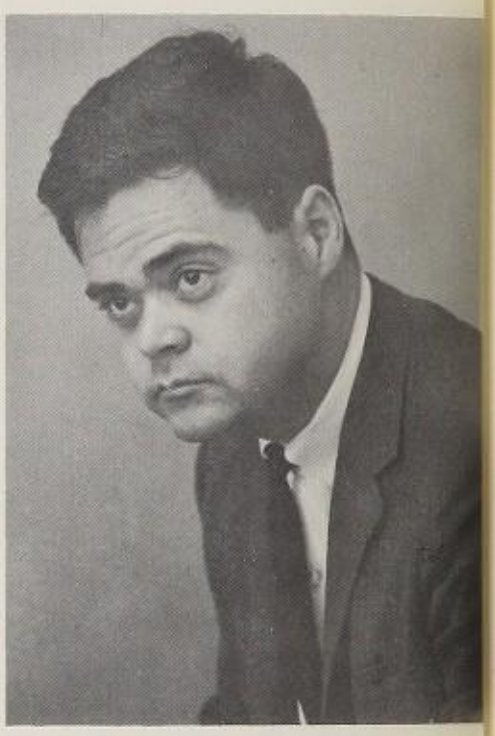

James Rogers Richardson
B.S., Oswego State Teacher's College
Industrial Arts
Photography Club
Printing for School System

Helen S. Ramage
B.A., M.A., Montclair State College
Spanish, German
Head of Foreign Language Dept.

Catherine A. Rocca
B.A., Douglass College
Spanish
Spanish Club

George B. St. Andrassy
B.S., Newark State College
M. Ed., Rutgers University
Industrial Arts
Head Basketball Coach

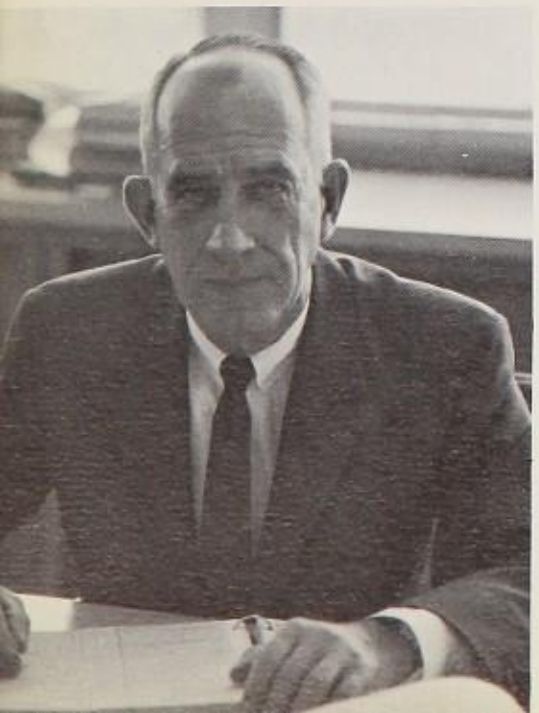

Andrew B. Rittenhouse
B.P.E., Panzer College
School Accounts
Health

Otto T. Salzer
B.S., M.A., Brooklyn College
Chemistry
Chemistry Club

John D. Schott
B.S., Providence College
M. Ed., Rutgers University
Guidance Counselor

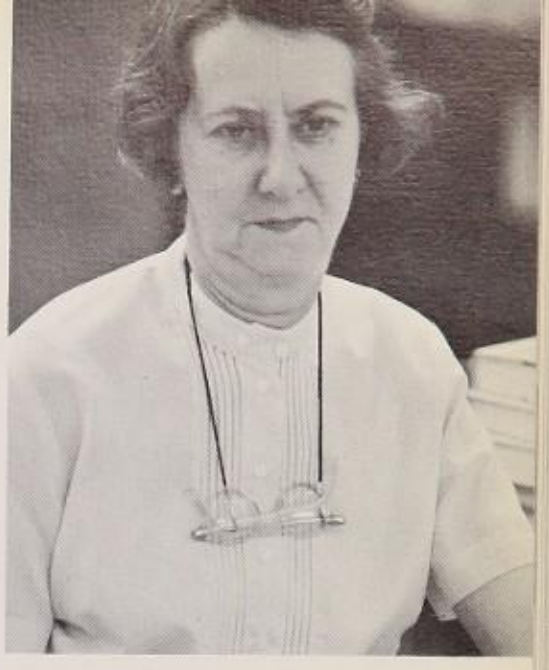

Elsbeth B. Searles
A.B., Upsala College
B.L.S., Trenton State College
Librarian
Library Squad, Gift Day

John E. Soehl
B.S., M. Ed., Rutgers University
U. S. History

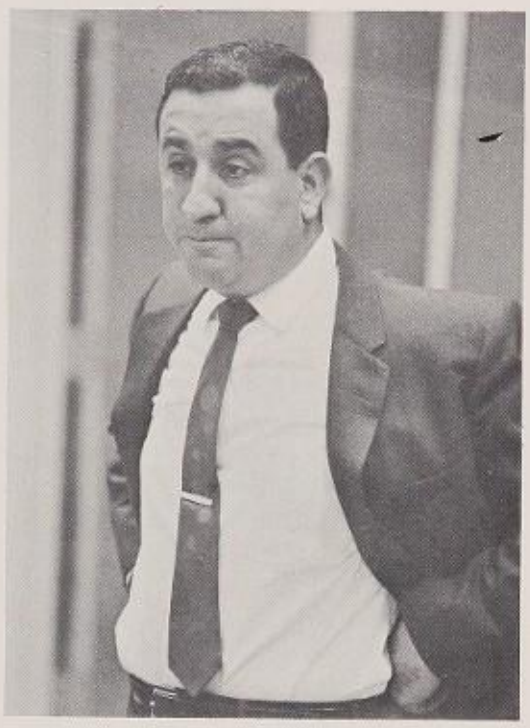

Richard Squillace
B.S., New York University
M.S., Rutgers University
English
Sr. Barn Dance Tickets

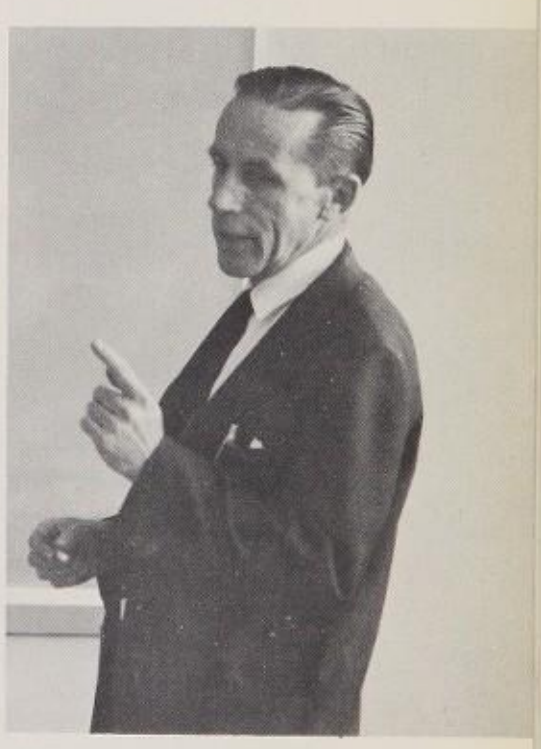

Raymond Stokes
Oswego State Teachers College
Industrial Arts

Sigurd W. Thele
B.S., Upsala College
M.A., Rutgers University
Social Studies
Book Store, Adviser Jr.
Barn Dance Decorating Comm.

Charles F. Travis
B.A., Jersey City State College
Mathematics
National Honor Society

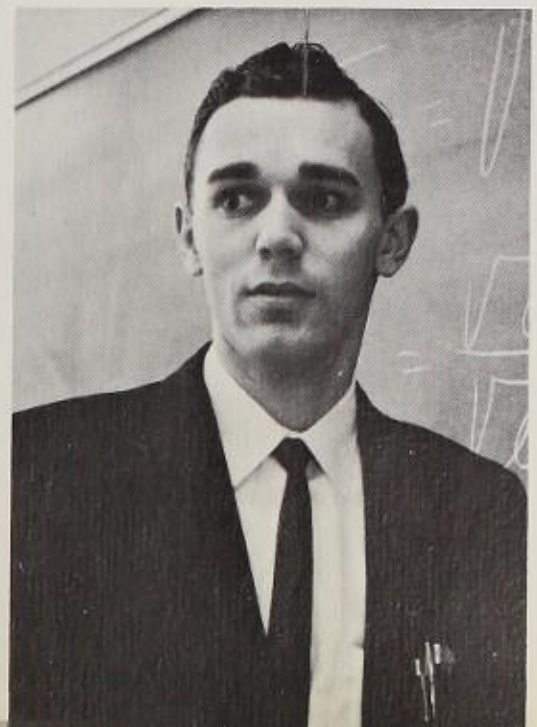

Jean Turtur
B.S., Teachers College,
Columbia University
Home Economics

Walter H. Tylicki
B.A., Jersey City State College
Mathematics
Junior Barn Dance Decorating
and Ticket Comm.

Paya Vaimberg
B.A., Hunter College
M.S., New York University
Spanish
Spanish Club

Michael B. Villano
B.A., Jersey City State College
Social Studies
Adviser Sr. Barn Dance
Decorating Comm.

Harold A. Volz
B.A., M.A., New York University
English
Cynosure Editorial and
Photography Adviser

Earl T. Walter
B.A., Montclair State College
Biology, Science

Laura Weitzman
B.A., Douglass College
English
Drama Club

Lillian M. Winetsky
B.S., Rider College
M.A., Seton Hall University
Business Education
Business Dep't. Supervisor

Edward W. Zielinski
B.S., St. Peter's College
English

Celia Brod
R.N., Bayonne Hospital
B.S., Jersey City State College
M.A., Newark State College
Supervisor of School Nurses

Harriet Elliott
B.S., Rutgers University
M.A., Teachers College,
Columbia University
School Social Work

Helen Heumann
R.N., Newark Beth Israel
Hospital
B.A., Jersey City State College
School Nurse
Future Nurses Club

Alfred E. Jakucs
B.S., Panzer College
M.A., Rutgers University
Supervisor of Physical Education,
Health, Safety, and Athletics.

Lawrence M. Kinsella
B.A., Lebanon Valley College
M. Ed., Rutgers University
Supervisor of Social Studies

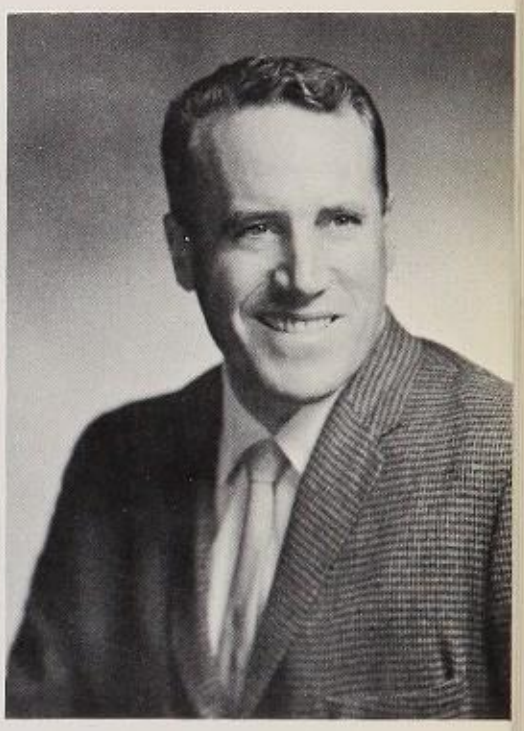

Warren F. Malpas
B.S., Juilliard School of Music
M.A., New York University
Supervisor of Music

Thomas M. Kovalinsky
B.A., University of Maryland
M.A., Seton Hall University
Remedial Counselor

Margaret Moldaschl
B.S., University of
New Hampshire
M.S., Ed. D., Rutgers University
School Psychologist
Director of Special Services

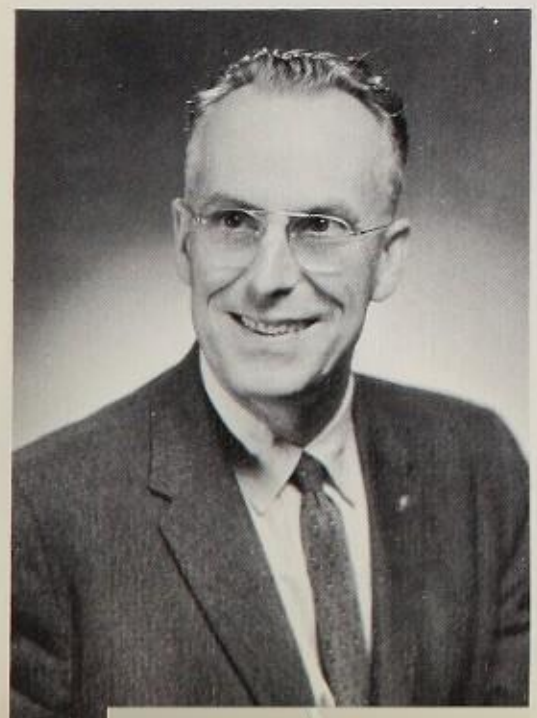

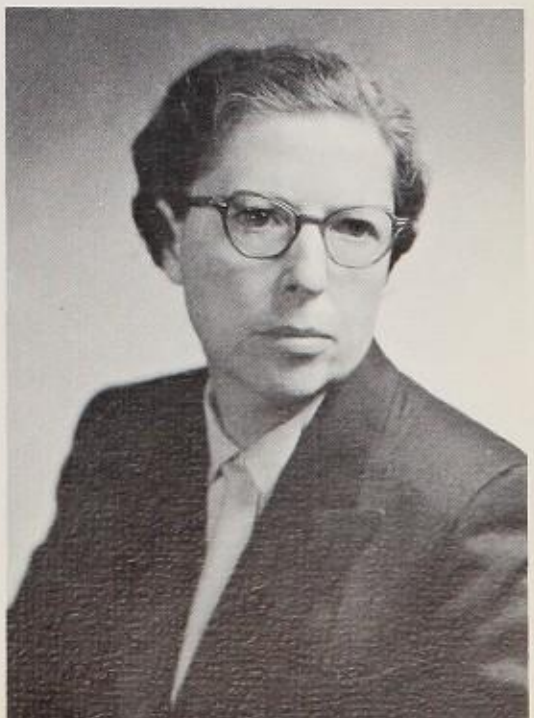

Vida E. Nogi
B.A., Douglass College
M.A., Newark State College
Supervisor of Language Arts

John L. O'Brien
B.S., M. Ed., Ed. D., Rutgers University
Supervisor of Guidance

Elizabeth C. Reynolds
B.S., New York University
M. Ed., Rutgers University
Supervisor of Mathematics

Joseph F. Soban
Attendance Officer

Americo Taranto
B.S., Lebanon Valley College
M. Ed., Rutgers University
School Psychologist and Assistant Director of Special Services

Donald C. Van Handel
B.A., Rutgers University
M.S., Long Island University
School Psychologist

Edward A. Weiss
Ph. B., Boston College
M.A., Columbia Teachers College
Supervisor of Science

William D. Young
B.S., Newark State College
M.A., New York University
Supervisor of Industrial and Related Arts

SENIORS

Seniors Are:

Senior Class Officers — L. to r.: Joe Zaranka, President; Diane Stracensky, Sec.; Claudia Eby, Treasurer; Nick Petrin, Vice President.

Well, Lucy is a perfect Senior. She possesses that proper attitude, one of smug self-confidence and superiority with the knowledge of being the "top dog" in the school. And she **does** try to take advantage of her position in any way, as any Senior can testify.

In every Senior, as in Lucy, there must be something of the iconoclast in the willingness to challenge the established institutions and disillusion the "idealistic" underclassmen.

Of course, Lucy has her serious moments, during which important questions are asked — questions such as, "Who am I?" and "Where am I going?" Of such things, and many more, are Seniors made, and as Lucy would also say, "SENIORS ARE GREAT."

Senior Council — First row: J. Zaranka, President; D. Stracensky, Secretary; C. Eby, Treasurer; N. Petrin, Vice-President. Second row: D. Heidorn, T. Potashkin, P. Gindin, Z. Rudawsky, L. Wilson. Third row: L. Crown, I. Serden, G. Mazza, C. Carson, C. Stevens, D. Watkins. Fourth row: S. Fiorello, M. Mopsick, B. Abramowitz, R. Kovatch, T. Pawlowski.

Senior Homeroom Presidents — First row: A. Berkowitz—312, J. Tesche—314, L. Urban—212, S. Slachetka—307-A. Second row: E. Aikens—202-A, S. Cusumano—309-A, F. Mrozek—127, S. Fiorello—333, E. Riggi—327. Third row: J. Zaranka—305, M. Long—301, R. Kovatch—302-A, R. Gordon—119, C. Delman—307, R. Renaud—303.

CLASS OF 1965

Bruce Abramowitz

V. Soccer 2,3; Debate 2,3,4; *Chronicle* Editorial 3,4; Jr. Barn Dance Decorations 3; Jr. Prom Decorations 3; Assembly Committee 3,4; Student Council 4; Sr. Council 4; Mu Alpha Theta 4; V. Track 2,4; Sr. Barn Dance Decorations 4.

Charles J. Addalia

Carrot

H.R. Vice-Pres. 2; Student Council 2,4; *Chronicle* Distribution 2,3,4; J.V. Basketball 3.

Susan Adie

Sue

Chronicle Distribution 4; National Thespian Society 3; Pep Squad 4.

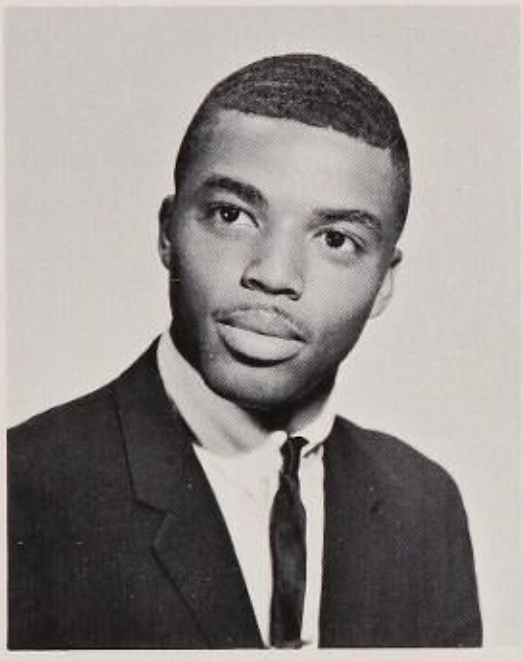

Edward Aikens

Nitty

J.V. Football 2,3, V. Football 4; V. Track 2,3; Future Business Leaders 3,4; H.R. Vice-Pres. 2,3, H.R. Pres. 4.

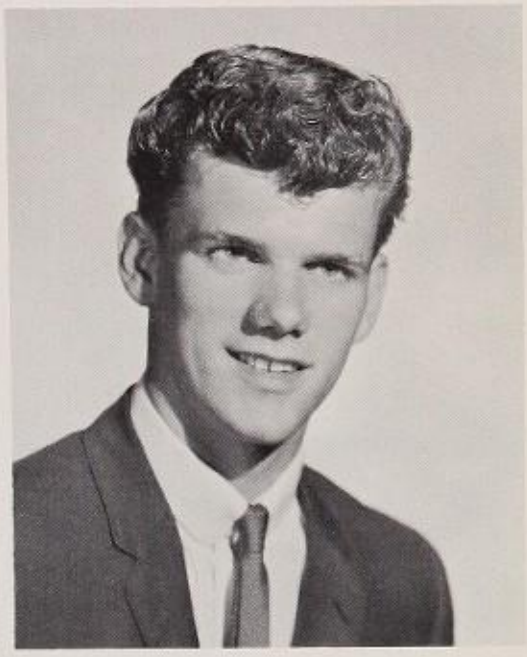

Robert Albertie

Bob

Perfect Attendance 2; *Chronicle* Distribution 3.

Candy Allender

Glee Club 2,3; Folklore 3; Graduation Usherette 3; Jr. Barn Dance Refreshments 3; Chromosome 4; French 2; Choir 4; *Chronicle* Distribution 3; Service League 4.

Bernardette M. Ambers

Bernie

Jr. Barn Dance Refreshments 3.

Nancy Alderman

National Honor Society 3,4; Honor Roll 2; Super Honor Roll 3; Orchestra 2,3,4; Choir 4; National Thespian Society 2,3,4; French 2,3; Folklore 3,4; Chromosome 4, Sec.-Treas. 4; *Chronicle* Editorial 4; Sr. Play Reading Committee 4; Graduation Usherette 3; Perfect Attendance 3.

Luba Anderson

Chronicle Distribution 3; Future Homemakers 3.

Kenneth Androvich

Ken

Sr. Barn Dance Refreshments 4; Foreman's Club 4.

Christine A. Antoniewicz

Chris

Transferred from Benedictine Academy, Elizabeth, N. J. 3; Library Squad 4; Sr. Barn Dance Refreshments 4; *Chronicle* Distribution 3.

Geraldine Diane Armstead

Geri

Soccer 3,4; Choir 2,3,4; Assembly Committee 3,4; Sr. Barn Dance Refreshments 4; Future Nurses 2; Ballet Usherette 4.

Charles Artutis

Chickie

H.R. Pres. 2.

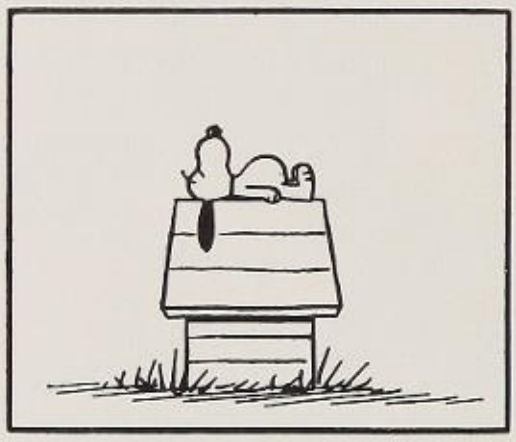

Christina Astalos

Chris

Orchestra 2,3,4; Perfect Attendance 2,3.

Patricia Augello

Pat

Future Homemakers 2,3; H.R. Treas. 4; Service League 4.

Charles Axinn

Axe

J.V. Track 3.

Elaine Mary Babiarz

French 3,4; Debate 3; Future Nurses 3; Graduation Usherette 3; Glee Club 2,3, Treas. 3; Sr. Play Reading 4; National Honor Society 3,4; Honor Roll 3; Sr. Barn Dance Refreshments 4; Chemistry 4; Pep Squad 4.

John R. Babich

J.V. Baseball 2, V. Baseball 3, 4; Perfect Attendance 2.

Joan Babos

Twirling 3,4; Mu Alpha Theta 4, Treas. 4; Soccer 2,3,4; Basketball 3; Gym Club 2; Badminton 2,4; National Thespian Society 2; H.R. Sec. 3; Graduation Usherette 3; Glee Club 2; Volleyball 2,3,4; Ballet Usherette 4.

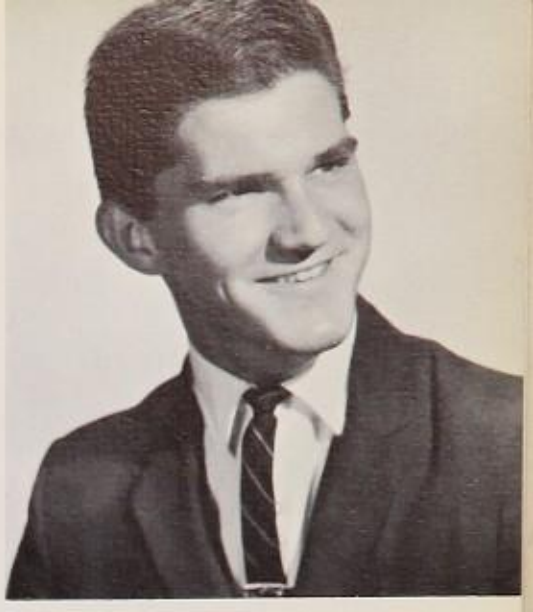

Joseph Bajger

Joe

Student Council 3; H.R. Vice-Pres. 4.

Barbara Bakunas

Barb

Mu Alpha Theta 3,4; Sr. Playreading 4; Pep Squad 4; Honor Roll 2,3; Badminton 2,3,4; Future Teachers 2,3,4; Debate 3; Spanish 2; Graduation Usherette 3.

Susan Balaz

Sue

Graduation Usherette 3; Perfect Attendance 3; Service League 4; Future Business Leaders 3; Honor Roll 3.

Charlene A. Balinsky

Char

Future Nurses 3,4; Folklore 3; French 4; Glee Club 4; Pep Squad 4; Sr. Barn Dance Refreshments 4; Honor Roll 3.

Elizabeth Barberio

Betty Ann

H.R. Vice-Pres. 2; Future Teachers 3; Graduation Usherette 3; Honor Roll 2; Sr. Barn Dance Advertising 4; Sec. Appt. 4.

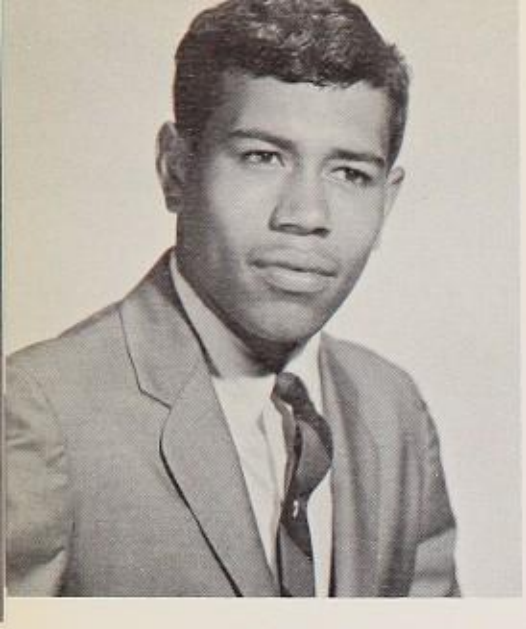

James Barden
Butch

Lois Barny

French 3; Choir 4; Glee Club 3; Pep Squad 4; Graduation Usherette 3; Sr. Barn Dance Refreshments 4; Chemistry 4; Perfect Attendance 2,3.

Louis Barr
Louie

Student Council, 4, Pres. 4; Chemistry 3,4; H.R. Pres. 2,3; Jr. Council 3; Band 2,3,4; Choir 2,3, V. Choir 2; National Honor Society 3,4; Mu Alpha Theta 4; Orchestra 2; J.V. Soccer 2; Honor Roll 2,3; Jr. Barn Dance Decorations 3; Sr. Barn Dance Decorations 4; Jr. Prom Decorations 3; Executive Committee 4; Debate 2,3,4; Orientation Program 2,4; Christmas Decorations 3.

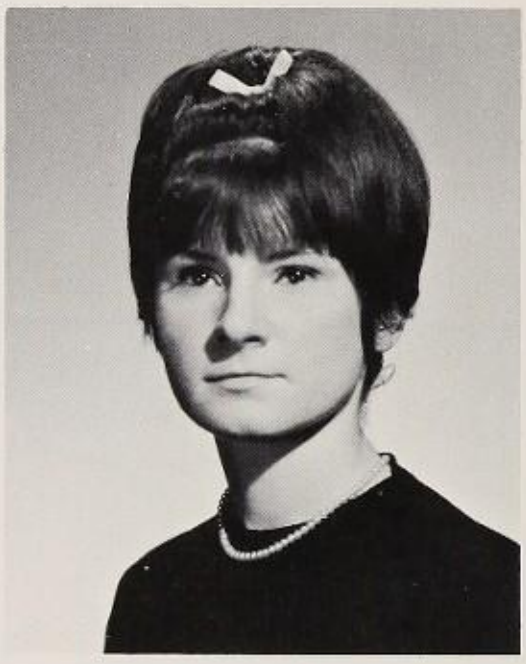

Anne Barrett

Edward Barrett
Doc

Chronicle Distribution 3; Student Council 4.

Julianne Bartus
Sam

Future Business Leaders 3,4; H.R. Sec. 4; Library Squad 4; Future Homemakers 3; *Chronicle* Distribution 3; *Chonicle* Advertising 3; Graduation Usherette 3.

Christine Batiste
Chris

Chronicle Distribution 3, *Chronicle* Circulation 3; French 4; H.R. Treas. 3; Graduation Usherette 3; Modern Dance 4.

James Bauer
Jim

Perfect Attendance 2.

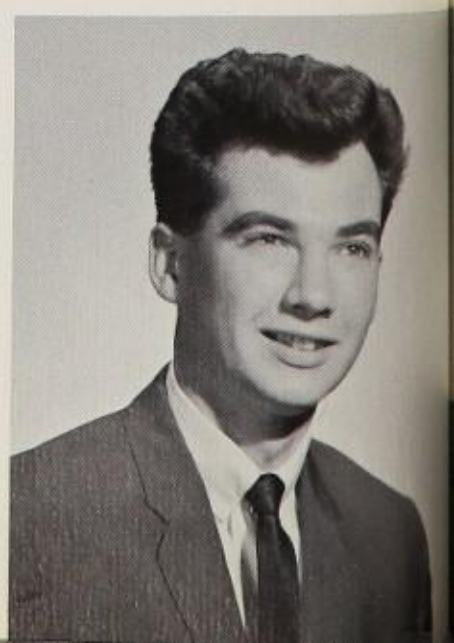

Steffany Ann Bean
Steff
Glee Club 2,3,4, Sec. 3; Choir 3,4.

John Bejgrowicz
J.V. Soccer 2.

Karen Mell Belinsky
Spanish 2,3,4, Vice-Pres. 3, Pres. 4; Honor Roll 2,3; National Honor Society 3,4; Mu Alpha Theta 4; Modern Dance 4; Jr. Barn Dance Decorations 3; Sr. Barn Dance Refreshments 4; Christmas Decorations 3; H.R. Pres. 3; Student Council 2; Jr. Council 3; Graduation Usherette 3; Chinese 2.

Denise Bennett
Service League 4.

William Justice Bennett, Jr.
Bill
J.V. Soccer 2,3; J.V. Basketball 2,3.

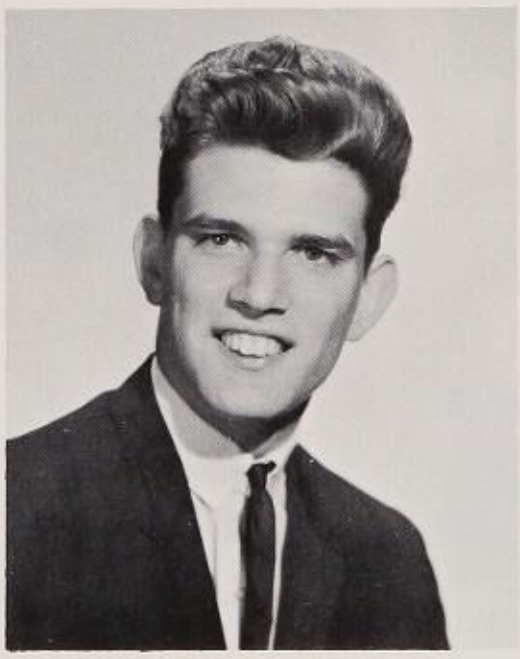

Ronald Berkman
Burke
Student Council 2,3.

Annabelle P. Berkowitz
Ann
Future Teachers 2,3,4, Sec. 3; H.R. Pres. 4; H.R. Treas. 2; Graduation Usherette 3; Pep Squad 4; Jr. Barn Dance Refreshments 3; German 3; Future Nurses 2; Student Council 3.

Judith Berkowitz
Judi
Future Teachers 2,3; Pep Squad 4; National Honor Society 3,4; Honor Roll 2,3; *Chronicle* Advertising 3; Graduation Usherette 3.

Lawrence Berlinski
Larry
J.V. Cross-country 2.

Barbara Bettle
Barb
H.R. Sec. 2; H.R. Treas. 3; H.R. Vice-Pres. 4; Basketball 4.

Elizabeth Marie Bialy
Liz
Future Homemakers 3.4; Graduation Usherette 3; Sr. Barn Dance Refreshments 4; Future Teachers 4.

Martin T. Bidlingmaier, Jr.
Youngblood
Chronicle Advertising 3; *Cynosure* Distribution 3; Sr. Council 4.

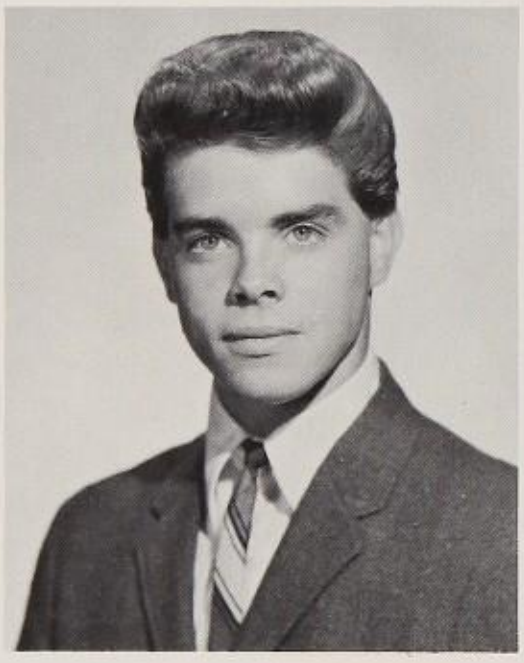

Barry Bishop

Roberta Andrea Bishop
Robin
Chronicle Advertising 2,3; Jr. Barn Dance Refreshments 3; Graduation Usherette 3; Sec. Appt. 4.

Stephen J. Blazousky
Steve
V. Football 3,4; J.V. Football 2; V. Baseball 3,4, Captain 4; J.V. Baseball 2; H.R. Vice-Pres. 2,3; Jr. Barn Dance Decorations 3; Perfect Attendance 3.

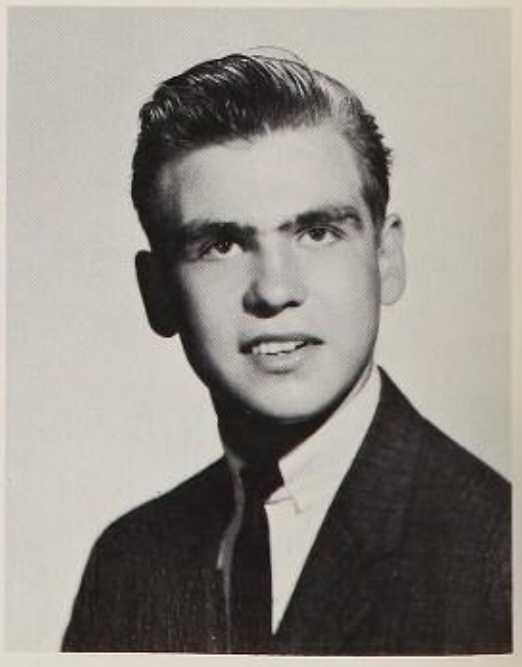

Charles Blewett
Chuck

Edward Blyskal
Ed
Band 2,3,4; Sr. Barn Dance Decorations 4.

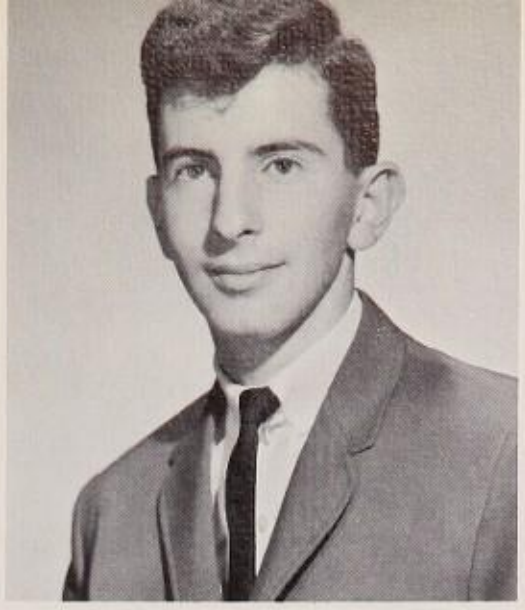

Paul Bochenek
Boch
Cynosure Adv. 4; J.V. Tennis 2.

Ronald R. Bogda
Ron

Thomas Boltzer
Tom

Patricia Boyne
Pat
Jr. Barn Dance Refreshments 3; Graduation Usherette 3; Sec. Appt. 4; H.R. Sec. 4; Future Business Leaders 3,4.

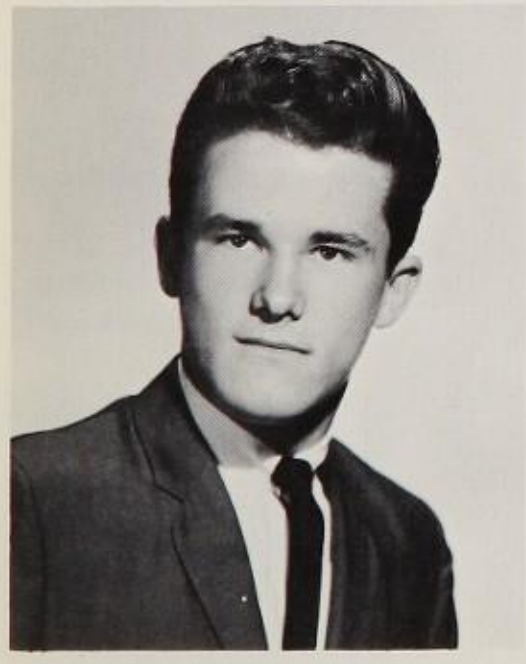

Hugh Bremner
Breen
J.V. Football 2,3; V. Track 3,4; V. Football 4; Perfect Attendance 2,3; Jr. Prom Decorations 3.

Diane Brennan
Di
Future Teachers 2; Future Nurses 2; French 4; Modern Dance 4; Basketball 3; H.R. Treas. 4.

Blanche Mavis Brooks
Whitie
Glee Club 2; Choir 3,4; V. Choir 3,4.

Thomasina Brown

Sina

Orchestra 2,3; Volleyball 2,3; Cynosure Circulation 4; Future Nurses 4.

June Brozick

Honor Roll 2; Badminton 2,3; Graduation Usherette 3.

Nancy Budrecki

Nance

Student Council 2,4, Executive Committee 2,4; National Thespian Society 2,4; Future Teachers 3; Modern Dance 4; Folklore 4; Honor Roll 2; Tennis Club 2; Badminton 2,3,4; Graduation Usherette 3; Soccer 2; Basketball 2,3,4; Jr. Barn Dance Tickets 3; Pep Squad 4; Orientation guide 3.

Nancy Bulat

Sheryn Burns

Sr. Barn Dance Refreshments 4; Library Squad 4.

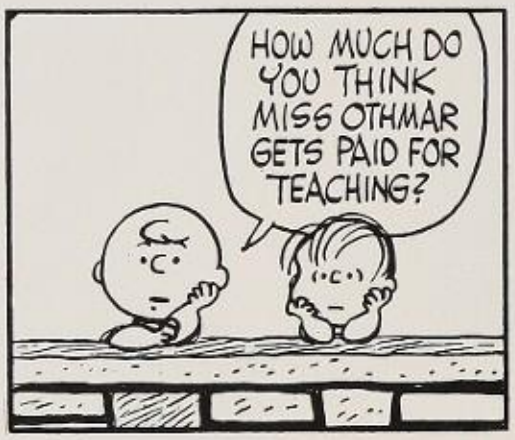

Gregory E. Butler

Gregg

Choir 2,3,4, President 4; N. J. All-State Chorus 4; National Thespian Society 2; Tennis 2; Perfect Attendance 2,3; J.V. Football 3; V. Football 4; Student Council 3; Executive Committee 3.

James Bussaire

Maureen Calvert

Twirling 3,4; Graduation Usherette 3; Sec. Appt. 4.

Joseph Cannici
Joe

Juliet C. Carbonaro
Jules

French 2; Graduation Usherette 3; Soccer 2,3; Badminton 3,4; Modern Dance 4; Sr. Barn Dance Refreshments 4.

Barbara Ann Carroll
Barb

Future Homemakers 2,3; Graduation Usherette 3.

Carol O. Carson
C. C.

Choir 3,4, Treasurer 4; Basketball 2,3,4; Soccer 2,3,4; Volleyball 2; Senior Council 4; Sr. Barn Dance Advertising 4; Sr. Barn Dance Refreshments 4.

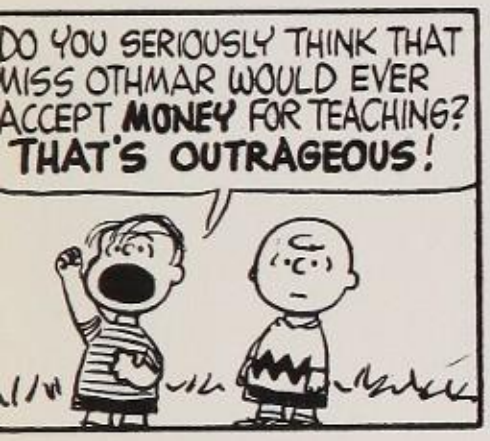

Richard Carson
Rab

Linda Maria Cassio
Lin

Graduation Usherette 3; Jr. Barn Dance Refreshments 3; Sr. Barn Dance Refreshments 4; Sec. Appt. 4.

Gaylord Ceasar
Julius

V. Track 2,3; J.V. Football 2,3.

Jim Caverly

John Cermele
J.V. Football 2,3.

Beverly Champion
Bev
Mu Alpha Theta 4; Glee Club 2; Library Squad 2; Orientation Guide 3; Graduation Usherette 3; Service League 4; Sr. Play Reading 4; H.R. Treas. 2,3; Modern Dance 4; Pep Squad 4.

Roman T. Charkowski
Ski
H.R. Vice-Pres. 4.

Sandra Chernotsky
Sandy
Future Teachers 2,3,4, Pres. 4; Spanish 3,4; Graduation Usherette 3.

John A. Chiravalle
Chevelle
Assembly Committee 4.

Peter J. Christoff
Pete
J.V. Track 3; J.V. Soccer 3, V. Soccer 4.

Patricia Ciccarino
Pat
Basketball 3; Soccer 2,3; Volleyball 2,3; Jr. Barn Dance Decorations 3; Sr. Barn Dance Decorations 4; Jr. Prom Decorations 3.

Robert Paul Cichon
Zeke
Coin and Stamp 2; Bowling 3; Chess 2; Sr. Council 4.

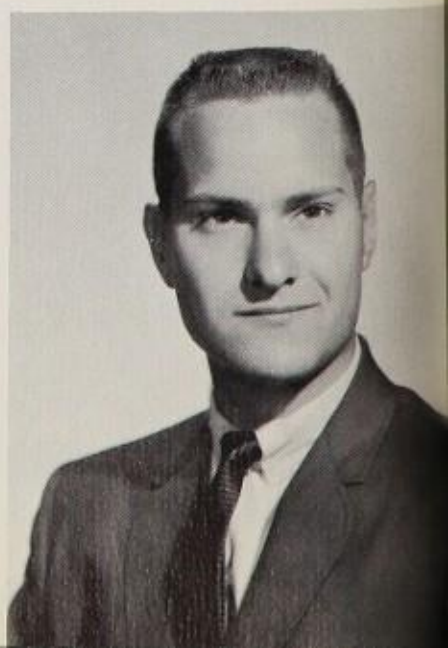

Barbara Ann Cichowski
Bobbi

Glee Club 2; Volleyball 3; Basketball officials 3; Badminton 3; Graduation Usherette 3; Perfect Attendance 3; Sr. Barn Dance Decorations 4.

Elaine Cickiewicz
Lena

H.R. Sec. 3; Future Homemakers 2,3; Future Nurses 2; Library Squad 4; Cynosure Circulation 4.

Elaine Marie Ciuba

H.R. Pres. 2; Jr. Barn Dance Refreshments 3; Graduation Usherette 3; Clerical Appt. 4; Future Homemakers 2.

Judith Clague
Judi

H.R. Sec. 3; Basketball 2,3; Soccer 2,3; Badminton 2; Perfect Attendance 2.

Michael Clark
Annimal

Patricia Clarke
Pat

National Thespian Society 2; Glee Club 2,3,4; Pep Squad 4; Modern Dance 4; Sr. Barn Dance Refreshments 4; Graduation Usherette 3.

Lance Clifton

H.R. Pres. 3; Jr. Council 3; H.R. Sec. 4; Band 2,3,4; Dance Band 2.

Florence Cohen

Student Council 3,4; Future Nurses 3; French 4; Honor Roll 3.

Mark Cohen
Band 2,3,4; Orchestra 3,4.

Rosalind Coleman
Roz
Volleyball 2,3; Basketball 2,3; Soccer 2; H.R. Sec. 2; Sr. Barn Dance Advertising 4; Service League 3; Future Homemakers 3.

Angella Colletti

Maureen Collins
Sports Award 3; Badminton 3; Basketball 3; Volleyball 3; Perfect Attendance 3; Jr. Barn Dance Decorations 3; Graduation Usherette 3; Sec. Appt. 4; Pep Squad 4.

Marian Conlin
Mar
Basketball 2,3,4; Soccer 3; Volleyball 2,3,4; Badminton 3,4; H.R. Sec. 4.

Breck Conway
Twitty
Perfect Attendance 2,3.

Barbara Coppolaro
Bobbie
Student Council 2; Graduation Usherette 3; Jr. Barn Dance Tickets 3; Basketball 3,4; Pep Squad 4; Folklore 4; Modern Dance 4; Service League 4.

Salvatore J. Cosenza
Monk
Perfect Attendance 2,3,4; Coin and Stamp 3,4; Future Business Leaders 4; Sr. Barn Dance Decorations 4.

Craig Costanzo

Sec. Appt. 4; Jr. Barn Dance Refreshments 3; Perfect Attendance 4.

Laura Crown

Candy

Spanish 2; Basketball 2,3; Soccer 2,3; Badminton 2; Future Homemakers 3; Sr. Council 4; *Chronicle* Distribution 3; *Chronicle* Advertising 3; Volleyball 2,3.

Sherelyn Crump

Sherry

Clerical Appt. 3; *Chronicle* Typist 3,4; Perfect Attendance 2; Volleyball 3; Graduation Usherette 3; Sec. Appt. 4.

John E. Cudney

Jack

Cathleen A. Cupec

Cathi

National Honor Society 3,4; Mu Alpha Theta 3,4; Super Honor Roll 2; Honor Roll3; *Cynosure* Editorial 3,4; Sr. Play Reading 4; Graduation Usherette 3; Jr. Barn Dance Decorations 3; Jr. Prom Decorations 3; Perfect Attendance 3; Chemistry 3; Pep Squad 4; Glee Club 2.

Paul Curley

Curly

J.V. Track 2; Perfect Attendance 2.

Salvatore J. Cusumano

Sal

Football 2,3,4, Co-captain 4; Track 2,3,4; Jr. Prom Decorations 3; H.R. Pres. 4; Halloween king 4.

Mark Cuttler

Choir 3,4, V. Choir 3,4; Band 2,3; Orchestra 4; Bowling 2,3,4; *Chronicle* Distribution 4.

Stanley Michael Czech
Stas
Biology Club 2,3; Gym Club 2; *Chronicle* Advertising 3.

Christine Czotter
Kris
National Thespian Society 2; Future Homemakers 3; Sec. Appt. 4.

Charles Daino
Charlie

Diane D'Ambrosa
Dee
H.R. Treas. 2; Future Business Leaders 3; Sr. Barn Dance Tickets 4; Basketball 2; Volleyball 2; Badminton 2; Modern Dance 4; *Chronicle* Distribution 4.

Ida Margaret Daniels
Ida-Dyda
Jr. Prom Decorations 3; Graduation Usherette 3; Sr. Barn Dance Decorations 4; Sr. Playreading 4; Sr. Council 4.

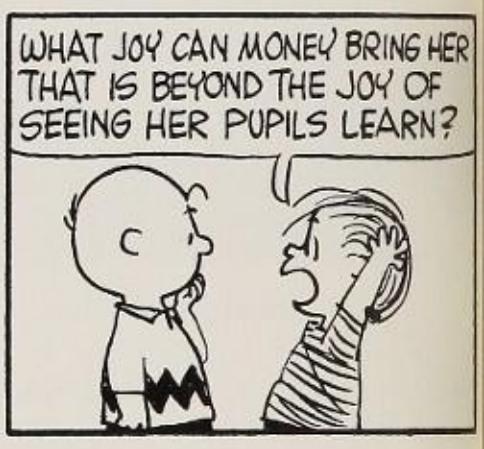

Patricia M. Davis
Pat
Twirling 3,4; Student Council 3; H.R. Vice-Pres. 3; Glee Club 2,3; Choir 4; Service League 4; National Thespian Society 2; Jr. Barn Dance Tickets 3; Sr. Barn Dance Refreshments 4; *Chronicle* Editorial 4; Gym Club 2; Badminton 3; Pep Squad 4; Graduation Usherette 3.

Nancy E. Davis
Nance
Chronicle Editorial 4; Choir 4; National Thespian Society 2; Pep Squad 4; Glee Club 2,3; Gym Club 2; Graduation Usherette 3; Sr. Barn Dance Refreshments 4; *Cynosure* Circulation 4.

Ruth Arlene Daniels
Ruthie
Gym Club 2; Graduation Usherette 3; Volleyball 3; Sr. Barn Dance Refreshments 4.

Catherine F. Deem
Cathy
Graduation Usherette 3; Service League 4; Modern Dance 4; H.R. Treas. 3; Sr. Barn Dance Refreshments 4.

Anne Dejnaka
Graduation Usherette 3; H.R. Treas. 4; Sr. Barn Dance Tickets 4.

Charles Delman
Chuck
H.R. Pres. 4; Honor Roll 2,3; J.V. Golf 2,3; German 2,3.

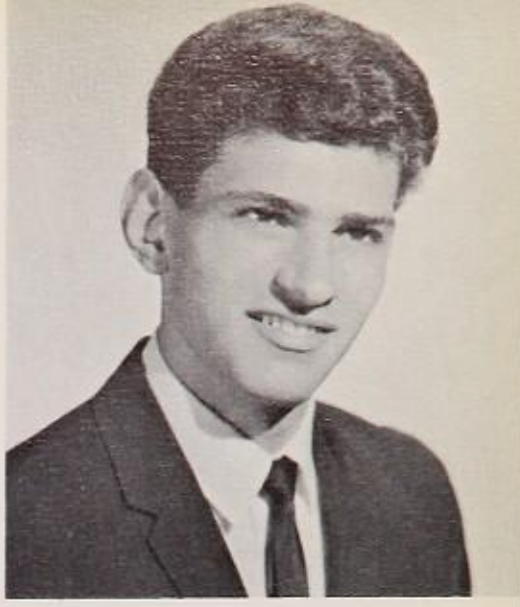

Albert J. DeMarco, Jr.
Mr. Bassman
Choir 2,3; Band 2,3; *Chronicle* Advertising 2,3; J.V. Track 2.

Felicia Deraska
Phil
Pep Squad 4; Graduation Usherette 3; Glee Club 2.

Anne Marie Derzock
Anne
Chronicle Advertising 2,3,4; Future Teachers 2,3; Glee Club 3; Jr. Prom Decorations 3; Graduation Usherette 3; Perfect Attendance 3; *Cynosure* Adv. 4; Student Council 4; Library Squad 4; Choir 4; Sr. Barn Dance Refreshments 4; Pep Squad 4.

Robert A. Dewyngaert, Jr.
Bob Dee
J.V. Cross Country 2; Chess Club 2; Baseball 3,4; *Cynosure* Adv. 4.

Douglas A. Dietz
Li'l Sub
Coin and Stamp 2; Perfect Attendance 3.

Steven G. DiGangi
Steve
J.V. Baseball 2, V. Baseball 3,4; Perfect Attendance 2; Transferred from Rahway High School 2.

Linda A. DiGiovanni
Deeg
Graduation Usherette 3; Christmas Decorations 3; Pep Squad 4.

Marietta Ditzel
Cookie
H.R. Treas. 2; Future Business Leaders 3,4; Graduation Usherette 3; H.R. Sec. 4; Sec. Appt. 4; *Chronicle* Advertising 3.

John T. Domanski
Big John
Chess Club 2; Coin and Stamp 3.

Peter Michael Dooley
Diz

Jean Dopart
Jr. Barn Dance Refreshments 3; Future Business Leaders 3; *Chronicle* Advertising 3; Perfect Attendance 2,3.

Billie Ann Dougherty
Choir 3,4; V. Choir 3; Glee Club 2,3; Spanish 3; Graduation Usherette 3; H.R. Sec. 3; Folklore Club 4; Sr. Barn Dance Decorations 4.

Cheryl Dropkin
Cher
H.R. Pres. 2,3; Student Council 2; Jr. Council 3; Graduation Usherette 3; Christmas Decorations 3; Spanish 2,3,4, Sec. 3, Vice-Pres. 4; H.R. Vice-Pres. 4; Service League 4; *Cynosure* Adv. 4; Honor Roll 2,3.

Ann Duda

John C. Dudek
Johnny

Lester Eastwood
Les

National Honor Society 3,4; Mu Alph Theta 3,4; Chemistry 3; Amateur Radio 2; Student Council 2; Super Honor Roll 2,3; Perfect Attendance 2,3.

Claudia Ann Eby

National Thespian Society 2,3,4; French Club 2,3, Vice-Pres., Sec. 3; Sr. Class Treas. 4; Sr. Council 4; Choir 3,4; Glee Club 4; Super Honor Roll 2,3; National Honor Society 4; *Chronicle* Editorial 4; Assembly Committee Pres. 3,4, Chairman 4.

Karen Ecke

Ann Christine Ellingham

Perfect Attendance 3; Graduation Usherette 3; *Chronicle* Distribution 3; Library Squad 4; Sr. Barn Dance Refreshments 4.

Jeffrey Engel
Jeff

Chromosome 2,3; J.V. Tennis 3, 4; Mu Alpha Theta 3,4; Biology Club 4.

Thomas E. Engisch
Tom

V. Golf 2,3,4; Chemistry 3; Honor Roll 3.

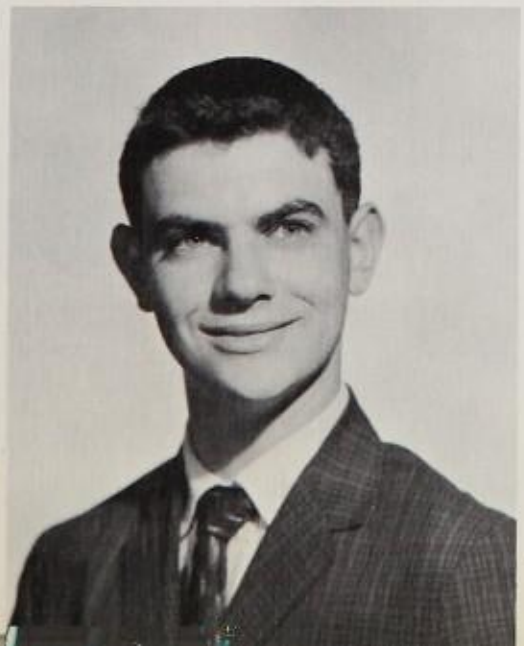

Nancy Joan Entlich
Ench

French 2,3,4; Folklore 3,4, Vice-Pres. 4; Glee Club 2; Choir 3,4; V. Choir 3,4; Honor Roll 2,3.

Nancy J. Erbeck
Nancy

Barbara Eska
Barb

Chronicle Circulation 3,4; *Chronicle* Advertising 3; Modern Dance 4; Jr. Barn Dance Refreshments 3; Sr. Barn Dance Refreshments 4; Pep Squad 4; Graduation Usherette 3; Sec. Appt. 3; Future Business Leaders 3.

Kathryn Marie Erdmann
Kathie

Glee Club 2,3; Modern Dance 4; Graduation Usherette 3.

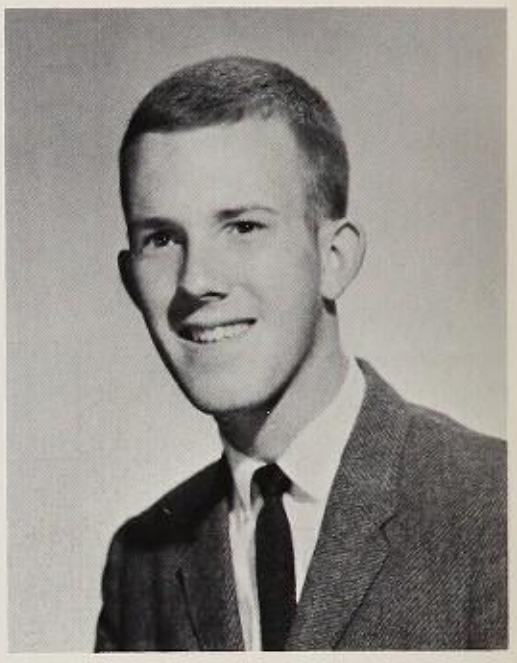

Henry Eska
Hank

Transferred from Seton Hall Prep 2; J.V. Cross Country 3; V. Cross Country 4; Track 4.

Rachel Ann Esposito
Rae

Future Homemakers 3; Graduation Usherette 3; Jr. Barn Dance Refreshments 3; Sr. Barn Dance Refreshments 4; Service League 4.

Bruce E. Estrin
Cousin Bruce

J.V. Golf 2.

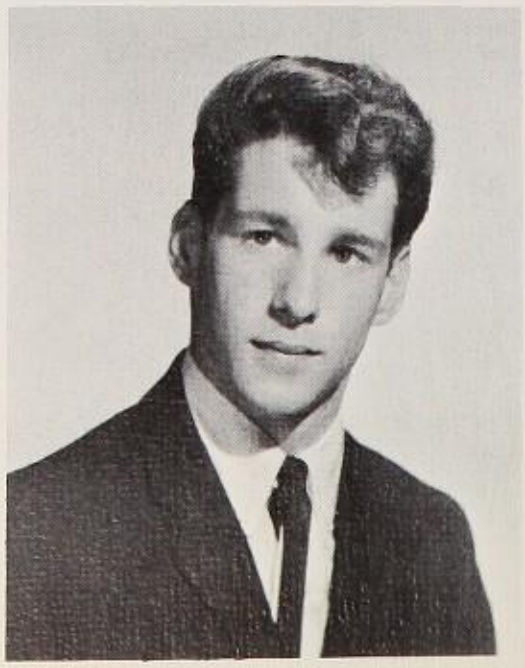

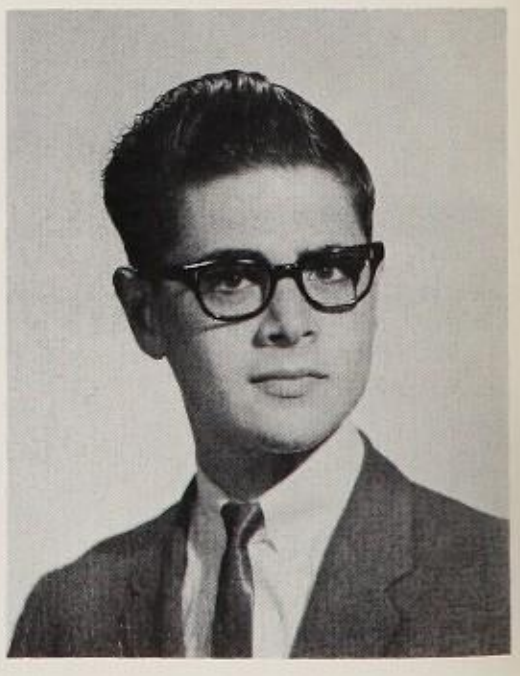

Norman Famely
Fabe

Amateur Radio Club 4.

Patricia E. Farawell
Pat
H.R. Sec.-Treas. 3; H.R. Vice-Pres. 4; *Chronicle* Circulation 4; Graduation Usherette 3; H.R. Treas. 2.

Evelyn Farrell
Evie
H.R. Treas. 4; *Chronicle* Circulation 3,4; Graduation Usherette 3; Jr. Barn Dance Refreshments 3.

Carol Faulkner
Graduation Usherette 3; Glee Club 2.

Jo Ann Febick
Jo
Future Nurses 3,4; Future Homemakers 4.

Robin Febick
Perfect Attendance 2,3; H.R. Pres. 2,3.

Joseph Fedock
Joe

Paul Fegter
P. F.
Honor Roll 3; H.R. Vice-Pres. 3; Christmas Decorations 3.

Edward Feins
Ed
Radio Club 2,3,4, Vice-Pres. 3; Bowling 2,3; J.V. Tennis 2.

William Ferjo
Bill
J.V. Soccer 2; Bowling 2; Perfect Attendance 2.

Biagio Ferrara
Bunny

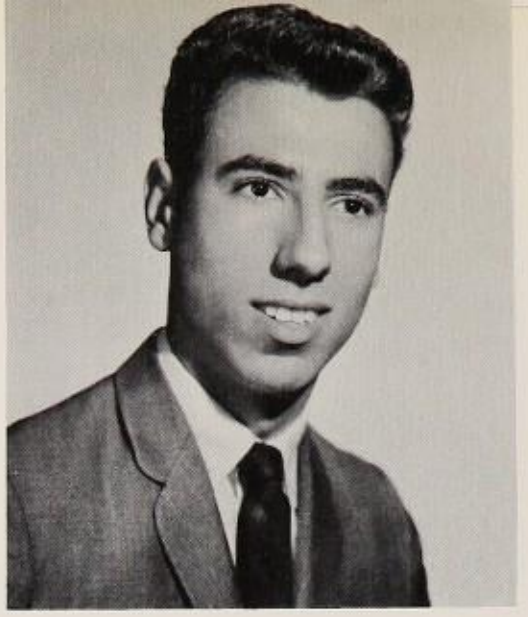

Steven Fiorello
Chemistry 3; J.V. Soccer 2; H.R. Pres. 3,4; Student Council 3,4; Junior Council 3; Senior Council 4; Mu Alpha Theta 4; Jr. Barn Dance Decorations 3; Sr. Barn Dance Decorations 4; Jr. Prom Decorations 3; Honor Roll 3.

Patricia Flynn
Pat
Transferred from West Side High, Newark.

Mary Lou Forster
Mare
H.R. Sec. 4; Jr. Prom Decorations 3; Graduation Usherette 3; Boosterette 3,4, Vice-Pres. 3,4; Perfect Attendance 2; Tennis Club 2,3; Pep Squad 4; Gym Club 2; Spanish 3,4; *Chronicle* Editorial 4; Basketball 2,3; Soccer 3,4; Art 3; Volleyball 2,3,4; Badminton 2,3,4; Student Council 4; Officials Club 4.

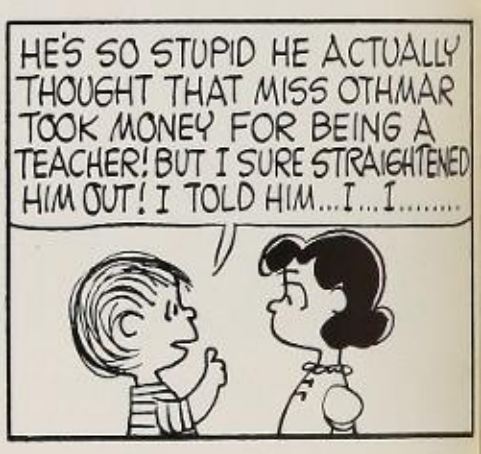

Ronald Forster
Ronnie
H.R. Pres. 2 J.V. Football 2, V. Football 3,4; Senior Council 4; Student Council 2; Perfect Attendance 3.

Kenneth Foster
Ken
H.R. Pres. 2.

Marsha Foxman
Mar
Spanish 3,4; Dramatics Club 2,3,4; Graduation Usherette 3; Sr. Barn Dance Decorations 4.

Diana Frank
Di

National Honor Society 3; Sec. Appt. 4; Future Business Leaders 3,4, Sec. 4; *Chronicle* Typist 3,4; Graduation Usherette 3; Badminton 2; Volleyball 3; Pep Squad 4; Perfect Attendance 2,3.

Richard Frank
Rich

Charles Fredericks

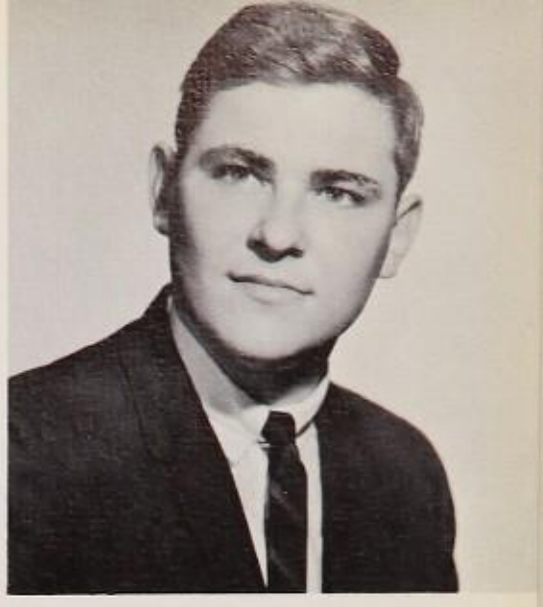

William Fronheiser
Bill

Reed Fullerton

J.V. Cross Country 2,3; J.V. Track 2, V. Track 4.

Carol Ann Gaboda

Badminton 2; Basketball 2; Graduation Usherette 3; Student Council 2, Treas. 4; H.R. Treas. 2.

Richard Gagliardi
Gag

J.V. Baseball 2, V. Baseball 3,4; Band 2,3,4; Choir 4; Future Business Leaders 3.

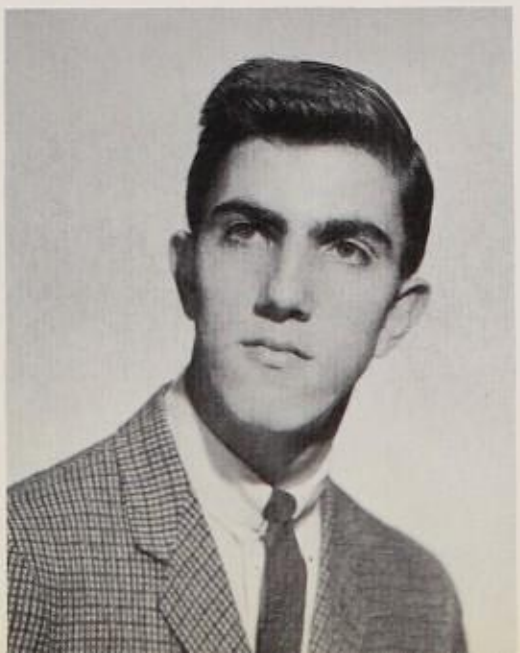

Joseph Galiszewski
Joe

Robert Gall
Mr. Ford
H.R. Pres. 2,3.

Georgette Gamberdella
Gigi
Future Business Leaders 3; *Chronicle* Advertising 4; Jr. Barn Dance Refreshments 3; Teens for Safe Driving 4; Future Homemakers 2; Service League 4.

Paul Garbinski
Paul
V. Baseball 3,4; Perfect Attendance 3.

Gail Garron
Future Homemakers 4; Pep Squad 4; Graduation Usherette 3.

James J. Gaydos
Gate
Projection 3,4.

Diana Geiger
Di
Future Nurses 2,3,4; German 2,3; Future Homemakers 2,3,4; Graduation Usherette 3.

Michael S. Geller
Mike
V. Basketball Manager 2,3,4; V. Soccer Manager 2.

Bob Gehring
Sam

Janis Gentiluomo

Graduation Usherette 3.

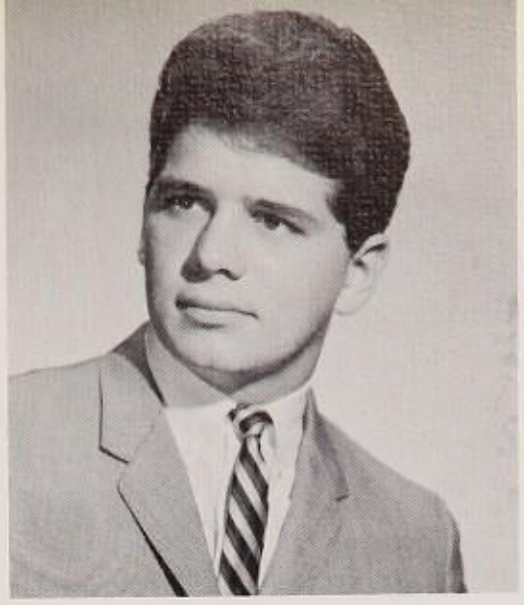

William N. Georas

Brommel

J.V. Football 3; J.V. Baseball 2; J.V. Soccer 2; J.V. Track 3.

John A. Giermanski

Jake

Soccer 3,4; Perfect Attendance 2,3.

Pamela Renée Gindin

Pam

Debate 2,3,4; National Thespian Society 2,3,4; Sec. 2,3,4; Glee Club 2; Folklore Club 3; French 4; *Cynosure* Adv. 4; Honor Roll 2,3.

Jean Marie Givens

Jr. Barn Dance Decorations 3; Jr. Prom Decorations 3; Library Squad 2; Future Teachers 2; Student Council 2,3; French 2,3; *Chronicle* Editorial 3; Basketball 3; Volleyball 3; Badminton 3; Honor Roll 2,3; Graduation Usherette 3; Orientation Guide 3; *Cynosure* Adv. 4; *Chronicle* Advertising 4.

Stanley J. Gleniewicz

Butch

Gayle F. Glover

Goph

Future Nurses 3; Service League 4; Graduation Usherette 3.

Laurie Goldberg

Molly

Chronicle Editorial 2,3; Spanish 3; Graduation Usherette 3.

Toby Goldberg

French 2; Debate 2,3; Future Teachers 2; Graduation Usherette 3; Honor Roll 2,3.

Leslie Ellin Goldner

Les

National Thespian Society 3,4; Spanish 3; Basketball 3; Modern Dance 4; Sr. Barn Dance Refreshments 4; Choir 4; Graduation Usherette 3; Badminton 3; Student Council 3.

Sue-Ellen Goldsmith

Sue

Graduation Usherette 3; Sr. Barn Dance Refreshments 4; Sr. Barn Dance Posters 4; Art 4; Spanish 3; Modern Dance 4; Cynosure Circulation 4.

Thomas Gomolka

Gouk

David Goodman

Goody

J.V. Golf 2,3; Golf 4; H.R. Pres. 2; Honor Roll 3; Skin Diving 2; Folklore 3.

Francis Goodman

Frank

Pep Squad 4; Honor Roll 2,3; Chemistry 4.

Eric Gordon

Rick

Honor Roll 2; H.R. Pres. 4; J.V. Basketball 2,3, V. Basketball 4; J.V. Cross-Country 2; Band 2,3; Folklore 3; Perfect Attendance 2.

Marilyn Gordon

Mar

H.R. Vice-Pres. 2,3; French 2; Volleyball 2,3,4; Graduation Usherette 3.

Harold Gorman, Jr.
Harry

Carolyn Amelia Graf
Karlena
Sr. Barn Dance Refreshments 4.

Eugene M. Grant
Pop

Phillip Grayson
Phil
V. Tennis 2,3,4; Chromosome 2, 3,4; Chess 2; French 2.

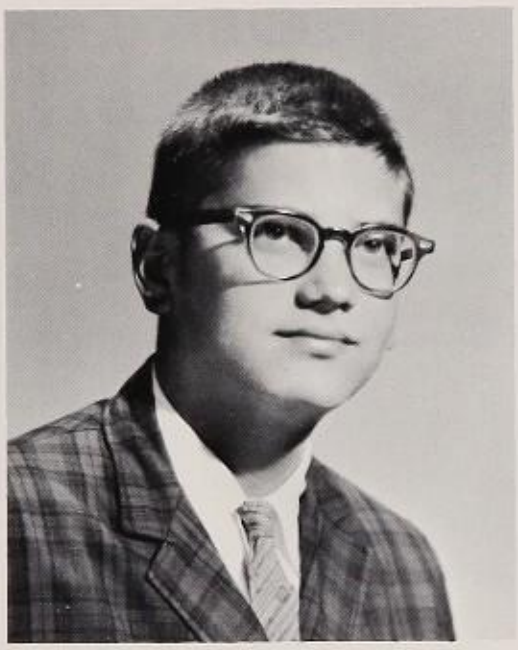

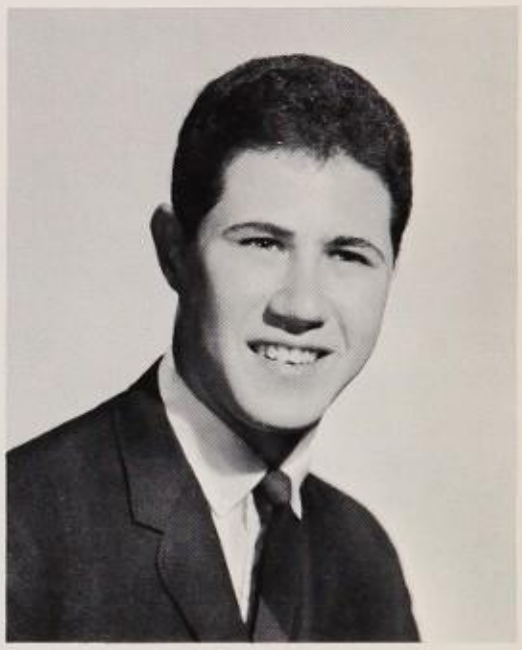

Arthur Green
Artie
J.V. Baseball 2; Sr. Council 4.

Betsy Greenberg
Betz
Cheerleader 3; H.R. Sec.-Treas. 2; German 2,3, Sec. 3; Future Teachers 2; Honor Roll 2; Graduation Usherette 3; Jr. Barn Dance Decorations 3; Modern Dance 4; *Cynosure* Adv. 4; Jr. Council 3.

Marlene Gresko

Mary Ann Gresko
Future Homemakers 4; Graduation Usherette 3; *Chronicle* Distribution 3.

Mary Grimm

Robert Guerra
Bob
Chronice Distribution 3.

Kathryn Guest
Kath
National Honor Society 3,4; Mu Alpha Theta 3,4; *Cynosure* Editorial 3,4; Debate 2,3,4, Sec. 3,4; Art Sec. 3, Pres. 4; French 2,3, Vice Pres. 3; Super Honor Roll 2,3; Future Teachers 2,3; *Chronicle* Feature 4; Tennis Club 3; Jr. Barn Dance Decorations 3; Orientation Guide 3.

Judith Ann Gutkowski
Judy
Twirling 4; H.R. Vice-Pres. 4; Student Council 4; Sr. Barn Dance Decorations 4; H.R. Sec. 3; Graduation Usherette 3; Future business leaders 3; *Chronicle* Distribution 3; Future Homemakers 3.

Frances Gutowski
Fran
Jr. Barn Dance Refreshments 3; H.R. Treas. 2; Student Council 3; Graduation Usherette 3; Sr. Barn Dance Refreshments 4; Sec. Appt. 4.

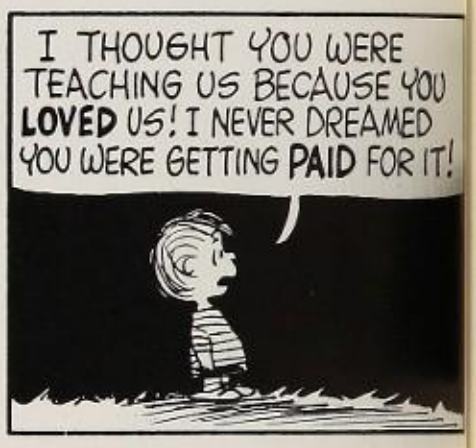

Vincent A. Gyomber
Vince
H.R. Pres. 2.

Henrietta Hall
Hennie
Student Council 2; Future Nurses 2; H.R. Sec. 4; Volleyball 2.

Rosetta Hall
Rosie
Volleyball 2,3; Basketball 2,3; Soccer 3,4; Graduation Usherette 3; Future Homemakers 2; Future Nurses 2; Glee Club 2,3; Sr. Barn Dance Refreshments 4.

Dale S. Haltman
Dutchess
Glee Club 2; Student Council 3.

Margaret Handley
Marge
Glee Club 2; Future Homemakers 3.

Sammy Harriat
Sam
Cross-Country Manager 2; J.V. Cross-Country 3, V. Cross-Country 4; V. Track 2,3,4; H.R. Pres. 3; Amateur Radio Club 4; Choir 4; Jr. Council 3.

James E. Harris
Jimmy
Chronicle Distribution 2.

Jerome Harris
Jerry
Mu Alpha Theta 4; Honor Roll 2,3; V. Basketball 3,4, J.V. Basketball 2; V. Golf 2,3,4; *Chronicle* Sports 4.

Andrew J. Haszko, Jr.
Andy
H.R. Treas. 4.

James J. Hayden
Jim
Pep Squad 4; Perfect Attendance 2,3.

Richard Haynesworth
Cookie
V. Football 2,3,4; J.V. Track 2,3.

Martin Healey
Marty
H.R. Pres. 4; Clerical Appt. 4.

Donna Heidorn
National Thespian Society 2; Twirling 4; Choir 3,4, Sec. 4; Graduation Usherette 3; Glee Club 2,3, Sec. 3; Sr. Council 4; Service League 4; Pep Squad 4; Sr. Barn Dance Refreshments 4; Ballet Usherette 4.

Charles William Hemenway
Butch

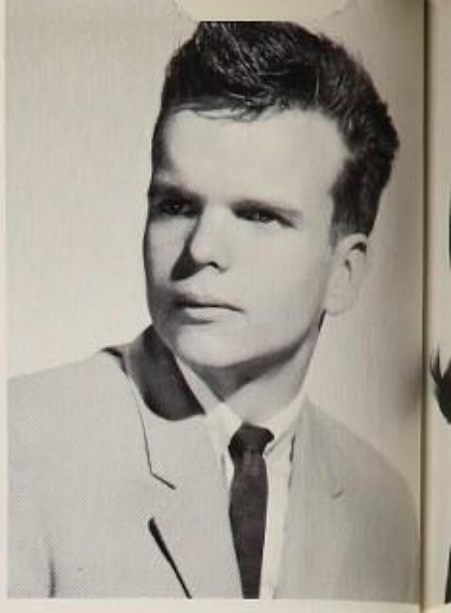

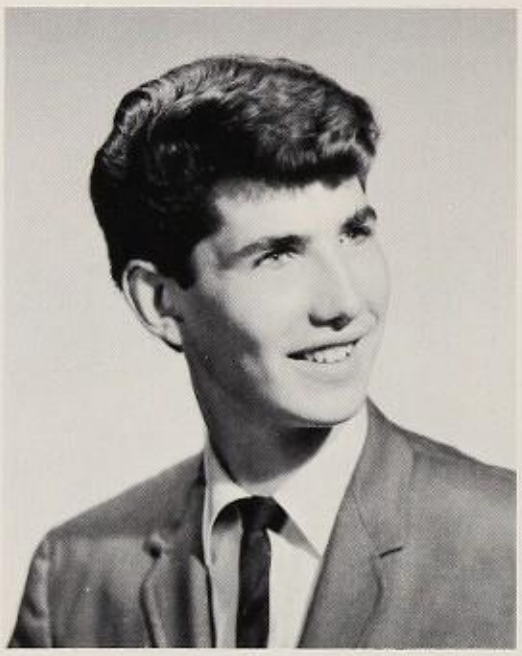

William Hendricksen, Jr.

Herman C. Hergert
Herm

Mary Ellen Hofmann
M. E.
Cynosure Editorial 3; *Cynosure* Circulation 4; Orchestra 2,3,4; Vice-Pres 2,3,4; Choir 3,4; Co-ordinator 3,4; French 2,3,4, Sec. 4; Glee Club 2,3, Lib. 3; Future Teachers 2,3; Sr. Barn Dance Refreshments 4; Pep Squad 4; Honor Roll 2,3; Sr. Play Reading 4; Sports Award 3; Student Council 3; Graduation Usherette 3.

Michael J. Hobor
Mike
Chronicle Editorial 2,3,4, Ass't. News Editor 3, Co-Editor 4; Chemistry 3,4; Future Physician 2; *Cynosure* Photography 2.

James Hickman
Jerry

Kathleen Holup
Kathy
National Honor Society 3,4; Super Honor Roll 2,3; Debate 2,3,4; French 3,4, Sec. 3, Pres. 4; *Chronicle* Editorial 4; Graduation Usherette 3; Jr. Barn Dance Tickets 3.

Norman F. Holzberg
Norm
J.V. Basketball 2,3; J.V. Golf 2,3; Cross Country 3.

Jeannette Louise Horn
Cookie
Chronicle Distribution 3,4.

Mark Hottinger

Elizabeth June Hreha
Betty Boop
Glee Club 3; Library Squad 2.

Mary Ann Hreha
Hera
Glee Club 2; Badminton 3; Sec. Appt. 4; Jr. Barn Dance Refreshments 3; Sr. Barn Dance Refreshments 4; Perfect Attendance 3.

Richard Hubeny
Rube
Student Council 3; Christmas Decorations 3.

Marva Lee Hughes
Tinker
Soccer 2,3; Sr. Barn Dance Decorations 4; Student Council 2.

Cheryl Ignar
Cher
Future Business Leaders 3; H.R. Treas. 2,4; Graduation Usherette 3; Sec. Appt. 4; Assembly Committee 3,4; Cynosure Circulation 4.

Raymond Ingandela
Ray
Student Council 2; French 2,3; Jr. Barn Dance Decorations 3.

Carol Lorraine Iskrzycki
Perfect Attendance 2; Jr. Barn Dance Refreshments 3; Sr. Barn Dance Refreshments 4.

Frank Jackow
Colonel Buckshot
Track 2; Band 2,3; Perfect Attendance 2.

Suzanne Jackson
Sue
Chronicle Distribution 3.

Gail Elizabeth Jacob
Tennis Club 3,4; Twirling 2,3,4, Co-Captain 4; French 2,4; Soccer 4; Honor Roll 2,3; Graduation Usherette 3; Future Teachers 3,4; Ballet Usherette 4.

Judith Jacobs
Shorty
Glee Club 2; Future Teachers 3; Debate 3; *Chronicle* Advertising 3,4; French 3; Pep Squad 4; Sr. Barn Dance Refreshments 4; Ballet Usherette 4.

Russell M. Jacobs

Martha Jakub
Jake
H.R. Treas. 3; Graduation Usherette 3; Service League 4; Modern Dance 4; Sr. Barn Dance Decorations 4.

Mary Lynn Jakucs
Cheerleader 3,4; National Honor Society 3,4; Tennis 2,3,4; German 2,3; Boosterette 2; Choir 2; H.R. Vice-Pres. 2,3,4; Jr. Barn Dance Decorations 3; Jr. Prom Decorations 3; Sr. Barn Dance Decorations 4; Graduation Usherette 3; Super Honor Roll 2,3; Student Council 2,3.

Carole Jambro
French 2,3,4; *Chronicle* Advertising 2; Graduation Usherette 3; Modern Dance 4.

Laura Jannett
Basketball 2,3,4; Volleyball 2,3, 4; Badminton 2,3,4; Perfect Attendance 2,3; Honor Roll 3; Pep Squad 4; Sec. Appt. 4; H.R. Sec. 4; Sports Award 2,3.

Margaret Johnston
J. J.
Modern Dance 4.

Douglas John Jolly, Jr.
Track 2.

Cynthia Lee Jones
Cindy
Gym Club 2; Soccer 2,3,4; Basketball 2,3,4; Volleyball 2,3,4; Future Homemakers 2,3; Future Nurses 2; Library Squad 4; Sr. Barn Dance Refreshments 4.

Robert Jones
Bobby
V. Track 2; V. Football 2,3,4.

Marjorie Joseph
Margie
Dramatic 2; National Thespian Society 3,4; Folklore 3; Graduation Usherette 3; Cynosure Adv. 4; Student Council 4; Library Squad 4.

Janet Jozefyk
Jan
Student Council 3; Graduation 3; Sr. Barn Dance Refreshments 4.

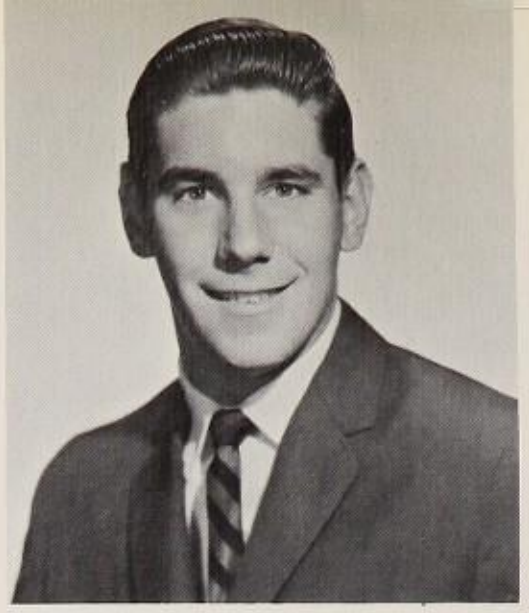

Gregory Michael Juba
Peck
Cross Country 3.

Georgina Kabo
Gina
Future Homemakers 3; Modern Dance 4.

Charles Kalvaitis
J.V. Football 2,3; J.V. Track 3, Track 4; Perfect Attendance 2.

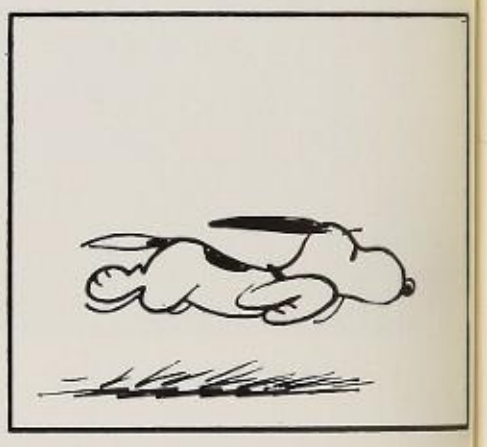

Barbara Ann Karaman
Barbe
Sec. Appt. 4; H.R. Pres. 2,3; Jr. Council 3; Future Business Leaders 3; Student Council 2, Sec. 4, Executive Comm. 4; Jr. Barn Dance Tickets 3; Sr. Barn Dance Decorations 4; Graduation Usherette 3; Ballet Usherette 4; Christmas Decorations 3; Orientation Program 3; Cynosure Circulation 4.

Frank Kanski
J.V. Basketball 3; V. Baseball 3,4.

John Karby
Jack

Leonard Karwan
Lenn

Alice Kennedy
Al

Spanish 3; Student Council 3; Graduation Usherette 3; Dramatics Club 4; Modern Dance 4; Sr. Barn Dance Refreshments 4.

Connie Kern

Graduation Usherette 3; Jr. Barn Dance Refreshments 3; Sr. Barn Dance Decorations 4; Student Council 2; Sec. Appt. 4.

Mike Kielbon
Mick

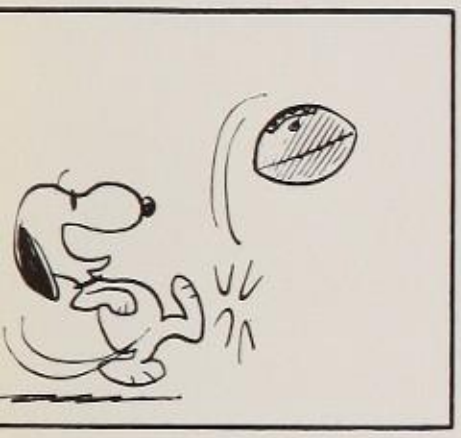

Eileen Kiely
Ei

Glee Club 4; Library Squad 4; Perfect Attendance 3; Jr. Barn Dance Refreshments 3; Sr. Barn Dance Refreshments 4.

Kathryn A. Kimak
Kathy

H.R. Sec. 3; H.R. Sec.-Treasurer 4; Cheerleader 3,4, J.V. Captain 3; Jr. Barn Dance Refreshments 3; Sr. Barn Dance Decorations 4; Halloween Queen 4; Glee Club 4.

April Kingsbury

Modern Dance 4; Sr. Barn Dance Decorations 4; *Cynosure* Adv. 4; Graduation Usherette 3; Honor Roll 3; Dramatics Club 4; *Chronicle* Editorial 4.

Ella Kling
El

Debate 3; Sr. Play Reading 4.

Lawrence Frank Klingel
Larry
Cross-country 2,3,4.

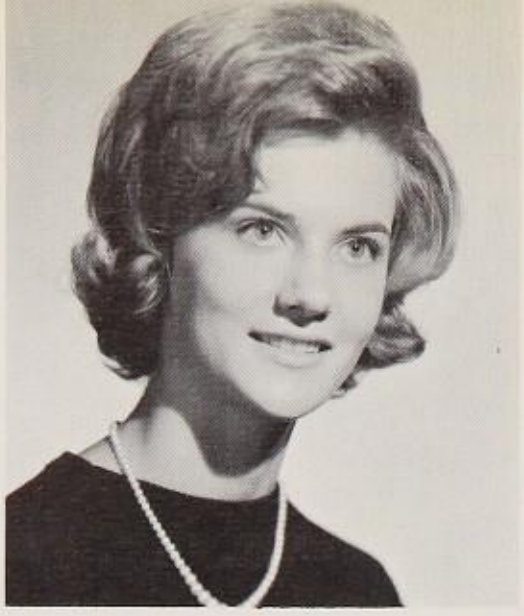

Emma Klose
Em
Graduation Usherette 3; Jr. Barn Dance Refreshments 3; Glee Club 4; Sr. Barn Dance Refreshments 4.

Richard Knaus

Kurt Koenig
Hoss
Teens for Safe Driving 2.

Christine Kolodechik
Tina
Perfect Attendance 2,3; H.R. Sec. 3; Honor Roll 3; Sec. Appt. 4.

Gail Kopec
Cynosure Adv. 4; Graduation Usherette 3; Badminton 3.

Lewis M. Kornhauser
Lew
V. Golf 2,3,4; H.R. Pres. 2; Jr. Barn Dance Decorations 3; Future Physicians 2, President 2.

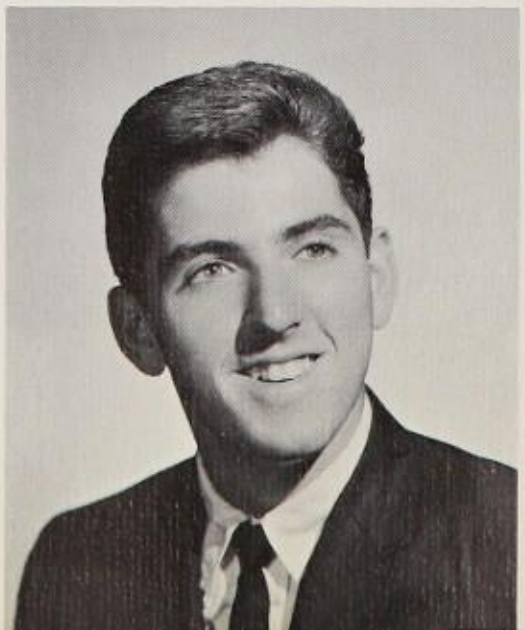

William R. Kornmeyer
Bill
Band 2,3,4; Student Council 2; J.V. Track 3.

Robert A. Koscinski
Bobby
Track 2,3,4; J.V. Football 2; Perfect Attendance 2,3.

Chester R. Kosiba, Jr.
Chet
Chronicle Advertising 2; Perfect Attendance 2,3,4.

Diane Kosloski
Graduation Usherette 3; *Cynosure* Adv. 4; Sr. Barn Dance Decorations 4.

Richard Kovatch
Band 2,3,4; Jr. Barn Dance Decorations 3; Jr. Prom Decorations 3; Sr. Council 4; H.R. Pres. 4.

Patricia Ann Louise Kozak
Pat
Chronicle Advertising 3.

Alan Kroboth
Both
J.V. Soccer 2, V. Soccer 3,4; J.V. Basketball 2, V. Basketball 3,4; J.V. Tennis 2, V. Tennis 3, 4; Sr. Barn Dance Refreshments 4.

William Krause

Linda Krynicky
Twirling 2,3,4; Graduation Usherette 3; German 2.

Denise Joyce Kujawski

French 2,4; Art 3,4; Jr. Prom Decorations 3; Sr. Barn Dance Decorations 4; Graduation Usherette 3; Senior Play Scenery 3,4.

Dianne Susan Kurtyka

Di

Jr. Barn Dance Refreshments 3; Graduation Usherette 3; H.R. Vice-Pres. 4; Sec. Appt. 4; Sr. Council 4; Future Business Leaders 4; Sr. Barn Dance Refreshments 4; *Chronicle* Advertising 2.

Marion D. Kutyla

Chronicle Editorial 3,4; French 2,3; Jr. Prom Decorations 3; Modern Dance 4; Library Squad 4; Service League 4; Student Council 4; Executive Committee 4; Sr. Play Reading 4; Graduation Usherette 3; Orientation guide 3; Glee Club 2; Badminton 3.

Alexis Sue Kuzman

French 3,4, Treasurer 4; Graduation Usherette 3; Glee Club 4; *Chronicle* Circulation 4.

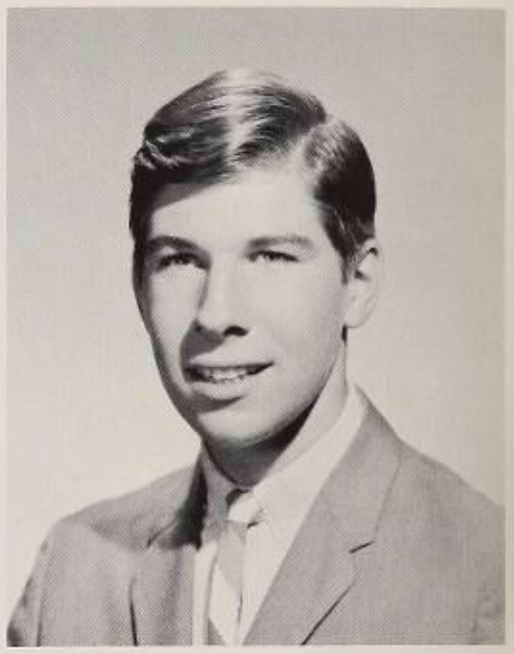

Stephen A. Kvaisak

K

J.V. Soccer 2,3; Perfect Attendance 3.

Dolores C. Lacaskey

Dee

Jr. Barn Dance Tickets 3; Future Business Leaders 3; Graduation Usherette 3; *Cynosure* Adv. 4; Sr. Barn Dance Decorations 4; Badminton 3; Sec. Appt. 4.

Michael Lacey

Mooch

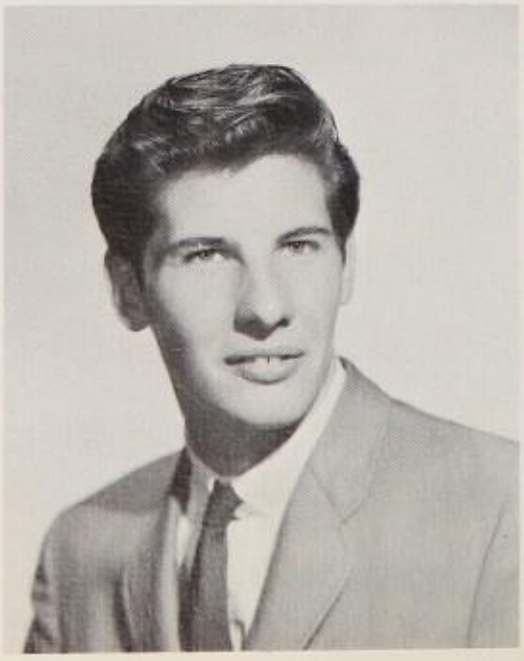

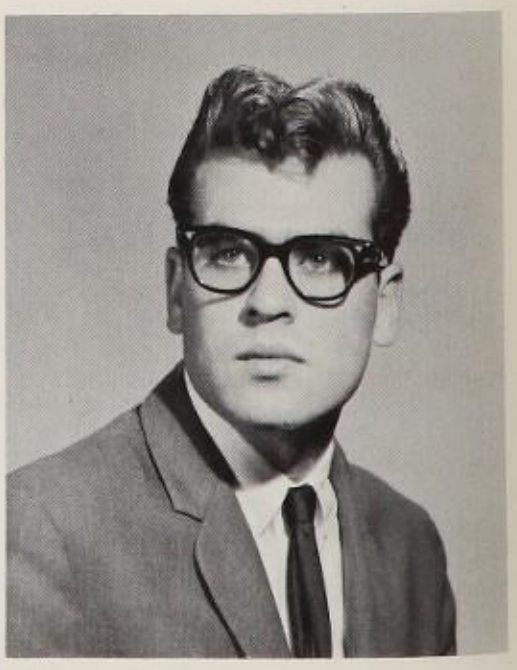

Gary Lampert

Lamp

Mary Ann Lancos

H.R. Pres. 2; H.R. Treas. 3; *Chronicle* Distribution 3; Graduation Usherette 3; H.R. Sec. 4; Sec. Appt. 4.

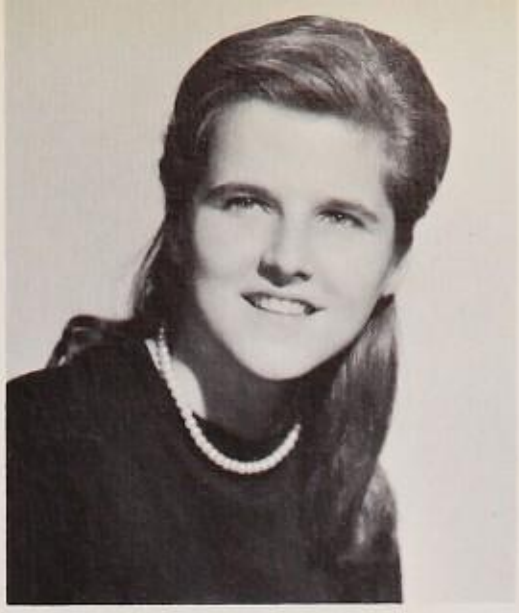

Lorena Lawson

Teresa Regina Lelko

Terry

Girls' Sports 2,3; Gym Club 2; German 3; Future Teachers 2; *Chronicle* Distribution 3; *Chronicle* Advertising 4; Graduation Usherette 3; Pep Squad 4; Service League 4; Officials Club 3,4.

Howard Lefkowitz

Howie

Political Science Club 2; Cynosure Photography 2; Future Physicians 2.

Norman Lemberg

Norm

Debate 2; V. Debate 3,4; Chemistry 2,3,4; *Chronicle* Advertising 4; National Honor Society 4; Mu Alpha Theta 4, Pres. 4; Dance Band 2; J.V. Track 2; Band 2,3; Orchestra 2.

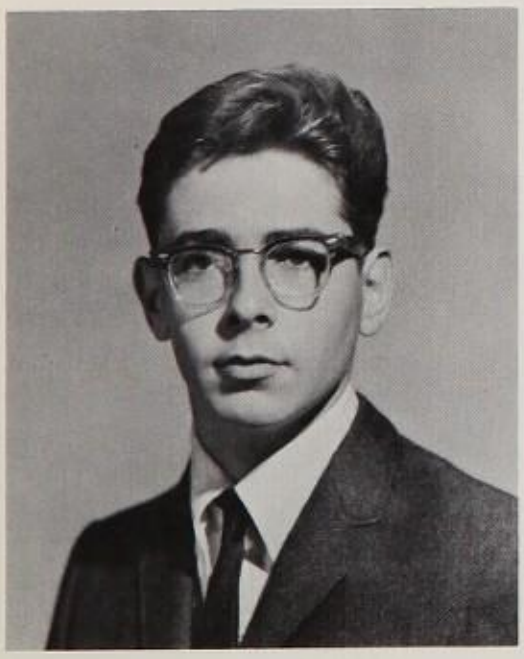

Martin Levine

Marty

Jay Levinson

Jay

J.V. Soccer 2; V. Soccer 3; Art 3,4; Jr. Barn Dance Decorations 3.

Irene Lezark

I

Sr. Barn Dance Refreshments 4; Graduation Usherette 3.

Joan K. Licata

Library Squad 2; Future Business Leaders 3; Student Council 3; Sec. Appt. 4; H.R. Treas. 4; *Cynosure* Distribution 4.

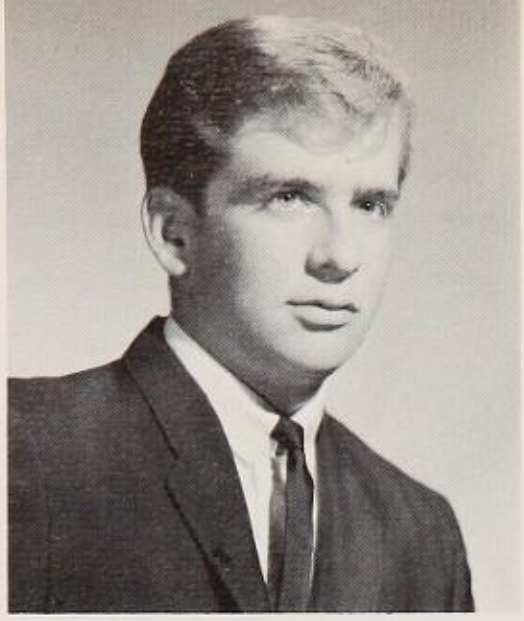

Laurence Liebowitz

Larry

Band 2,3,4; Dance Band 2,3; V. Choir 4; Orientation Guide 3.

William Robert Loihle

Michael Long

Mike

V. Football 3,4; V. Golf 2,3,4; V. Basketball 4; J.V. Soccer 4; J.V. Basketball 4; H.R. Pres. 3,4; Christmas Decorations 3; Student Council 3; Jr. Prom Decorations 3.

Carmella Longuillo

Car

Graduation Usherette 3; Jr. Barn Refreshments 3; Sr. Barn Dance Refreshments 4; Guidance Department Receptionist 4.

Rosalie Lubin

Ro

Library Squad 2,4; *Chronicle* Distribution 2,4; Future Homemakers 3; *Cynosure* Distribution 4.

Maureen Luby

Leonard Lukas

Lenny

Judith Ann Lutz
Judi
Library Squad 2.

Patricia Mary Lynch
Pat
Transferred from Vailsberg High, Newark, 3.

Paul Macknowsky
Sports Leaders 3; Scuba Diving 4.

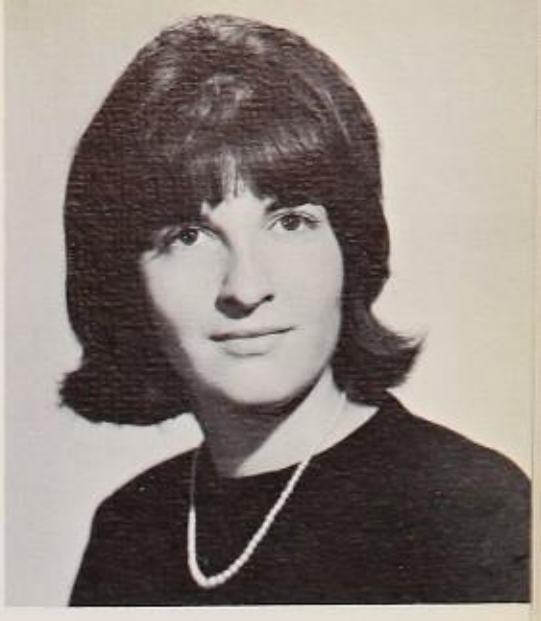

Sandra Madock
Sandy
Future Business Leaders 3,4; Student Council 4; National Honor Society 3,4; H.R. Vice Pres. 2; H.R. Sec. 3; Jr. Barn Dance Tickets 3; Graduation Usherette 3; Sec. Appt. 4; *Chronicle* Typist 4.

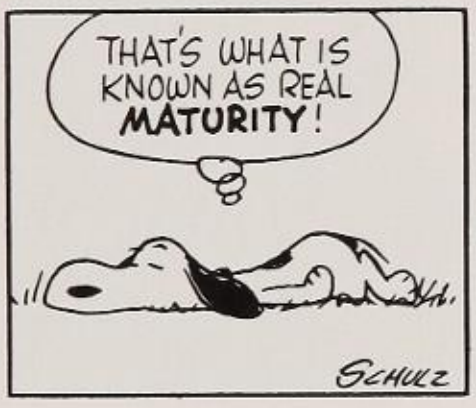

Wayne Maggs

Ellin Magner
H.R. Pres. 2; Student Council 2,3; Graduation Usherette 3; Orientation Guide 3; Spanish 3; *Cynosure* Advertising 4; *Chronicle* Editorial 4; Service League 4; Sr. Playreading 4.

Paul M. Makuch
Kuch
Choir 3,4; Varsity Choir 3,4; J.V. Baseball 2,3, V. Baseball 4; Perfect Attendance 2; Honor Roll 2; Coin and Stamp 2.

Edward Malinowsky
Ed
J.V. Track 2; Perfect Attendance 3; Honor Roll 2,3; V. Track 3,4.

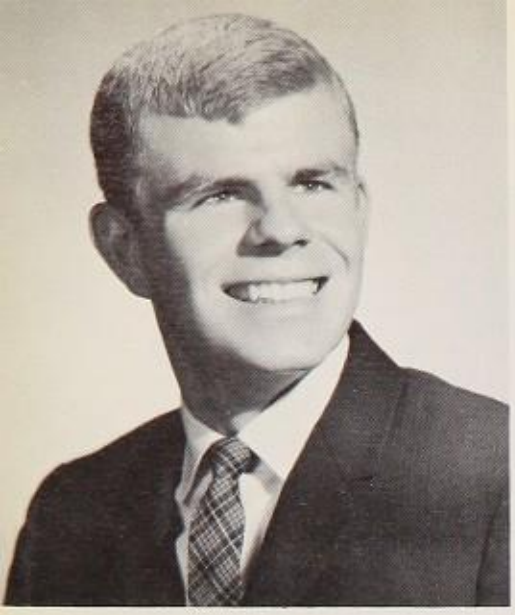

David Malo

V. Soccer 2,3,4; Jr. Basketball 2, V. Basketball 3,4; Choir 2,3.

Gene L. Maltzer

Genie

H.R. Sec. 2; H.R. Pres. 3; H.R. Vice Pres. 4; French 2; *Cynosure* Advertising 4; Drama 4.

James Manner

Maynard Northup III

Gail Marcus

Cheerleader 3,4; German 2,3; Modern Dance 4; *Cynosure* Adv. 4; Folklore 3; Graduation Usherette 3; H.R. Sec.-Treas. 2.

Linda Marino

Linn

Basketball 2; Soccer 2; French 2; *Chronicle* Advertising 3; Modern Dance 4; Pep Squad 4; Jr. Prom Decorations 3; Sr. Barn Dance Refreshments 4; Service League 4; Graduation Usherette 3.

Thomas Maroney

Tom

Thomas Martin

Tom

John Matulionis

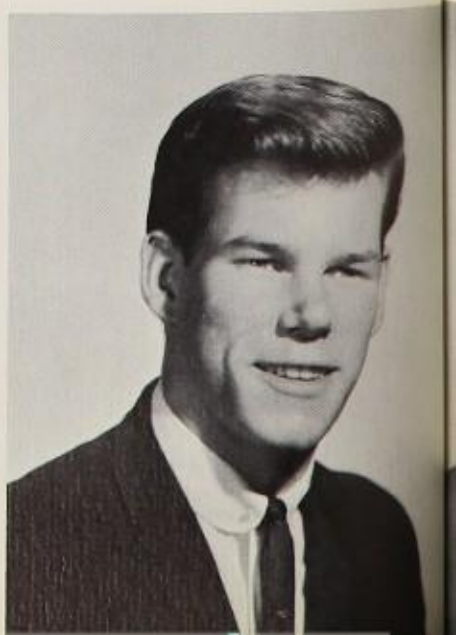

Shirley Maxwell
Shirl

Gloria Mazza

Student Council 2,3; H.R. Pres. 2; Orientation Program 3; Graduation Usherette 3; Badminton 3; National Thespian Society 3,4; Volleyball 3; Spanish 3; Sr. Council 4; Sr. Barn Dance Decorations 4; *Chronicle* Editorial 4; Sr. Playreading 4.

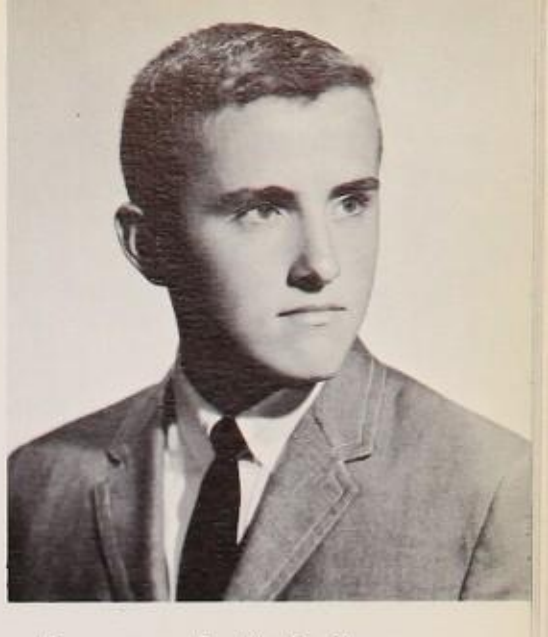

Terrance J. McArdle
Terry

Future Physicians 2; Choir 3,4; *Chronicle* Editorial 3,4, News Editor 4; Chemistry 3,4; Jr. Barn Dance Refreshments 3.

Barbara Marie McCloskey
Barb

Future Homemakers 2; Badminton 2,3; Service League 4.

John McDougall
Macs

Track 2,3; Basketball Manager 3.

Mary Katherine McGrath
Mar

Future Nurses 2,3,4; Corresponding Sec. 3; Graduation Usherette 3; Pep Squad 4; Sr. Barn Dance Refreshments 4.

Anthony McEachin
Tony

Student Council 4.

Mary Lynn McGrath
Lynn

Choir 3,4; V. Choir 3,4; Service League 4.

Ellen McNeill
Kitten

Choir 3; V. Choir 3; Glee Club 2; Gym Club 2; Basketball 2,3; Volleyball 2,3; Orchestra 2,3; Sr. Barn Dance Refreshments 4; Sec. Appt. 4; Future Business Leaders 4.

Gary Messina

Track 2; *Chronicle* Advertising 4.

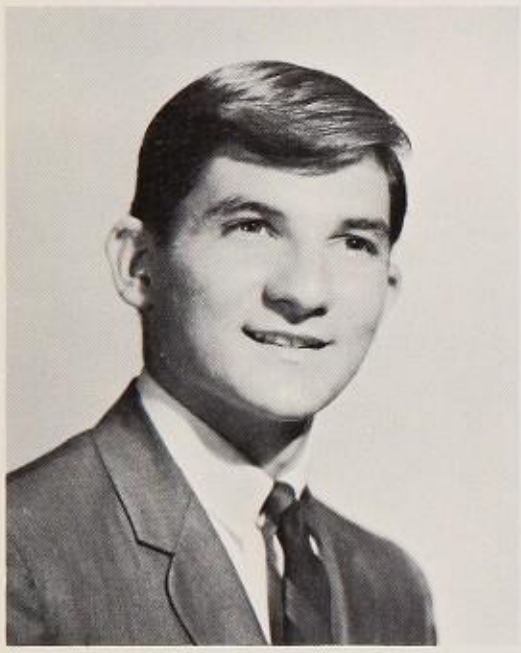

Paul Micale

John Mickelson
Little Mike

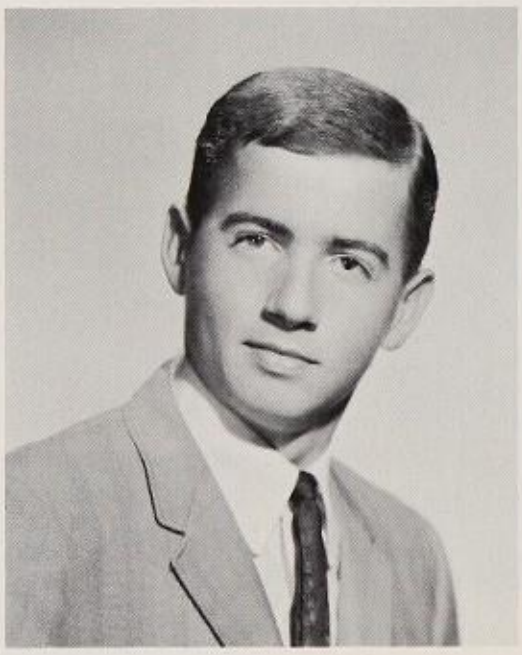

Marie Elaine Micklo
Mick

Chronicle Advertising 2,3,4; H.R. Treas. 3; Future Business Leaders 3; Jr. Council 3; Christmas Decoration 3; Badminton 3; Graduation Usherette 3; Sec. Appt. 4; Honor Roll 3.

Paul Midura
Pudge

H.R. Vice-Pres. 2; J.V. Baseball 2, V. Baseball 3,4; J.V. Soccer 3, V. Soccer 4; Band 2,3,4; Choir 2,3,4; V. Choir 2,3,4; Orchestra 2; Bowling 2,3.

Richard Mikoley
M. G.

Track 2,3.

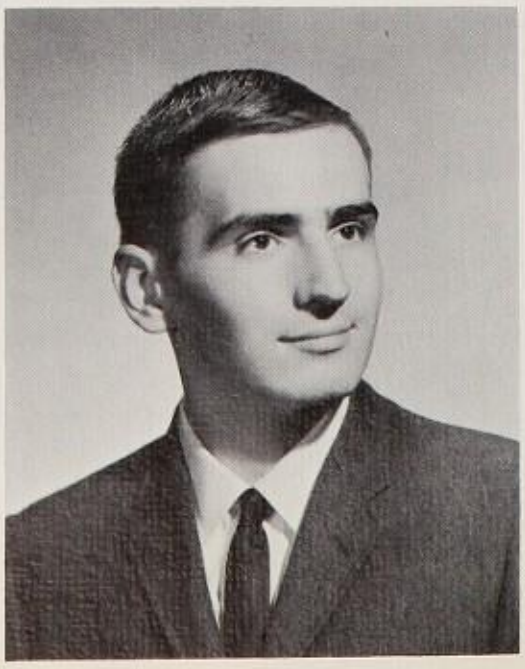

Frank Miksiewicz
Misk

Anthony M. Miliano
Tony
H.R. Vice-Pres. 3,4; Honor Roll 2,3; Perfect Attendance 2; Jr. Barn Dance Decorations 3; Jr. Barn Dance Tickets 3; Sr. Pep Squad 4; Jr. Prom Decorations 3; Student Council 2.

Irene Mitrik

John A. Mizak
Moose
J.V. Football 2.

Elaine Mnich
Sec. Appt. 4; Glee Club 2,3.

Linda Modrak
H.R. Sec. 3; Tennis Club 2; Perfect Attendance 2.

Vincent G. Monico
Vinny
Cynosure Adv. 4; H.R. Treas. 2,3; *Chronicle* Advertising 4.

Sharon Moore
Basketball 2,3; Volleyball 2; Badminton 2; Future Business Leaders 3; H.R. Sec. 4; Sr. Barn Dance Decorations 4.

Michael D. Mopsick
Mike
Student Council Executive Committee 3; Sr. Council 4; *Cynosure* Editorial 3,4, Photography Editor 4; *Chronicle* Editorial 3,4, Sports Editor 4; Political Science 2; Orchestra 2; H.R. Pres. 2; Honor Roll 3; Spanish Award 3.

Brian M. Morgen

Amateur Radio 2,3,4; Projection 2,3,4.

Phyllis Morton

Phyl

Graduation Usherette 3.

Lorraine Moskal

Christine Ann Mrozek

Chris

Future Teachers 2; Boosterette 3,4; Graduation Usherette 3; Service League 4; Jr. Barn Dance Decorations 3; Pep Squad 2.

Frank W. Mrozek, Jr.

Tarzan

H.R. Vice-Pres. 2; H.R. Pres. 3,4; Class Vice-Pres. 3; Band 2,3,4; Cross-country 2; Projection Crew 2.

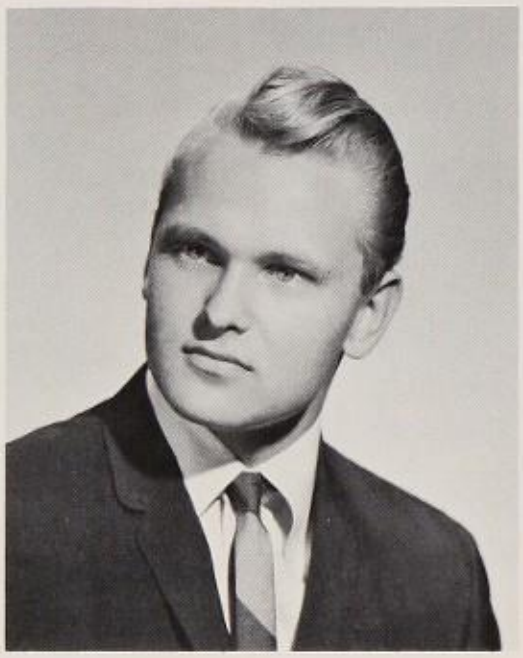

Christel M. Mueller

Chris

Danny Murphy

Michael Mushala

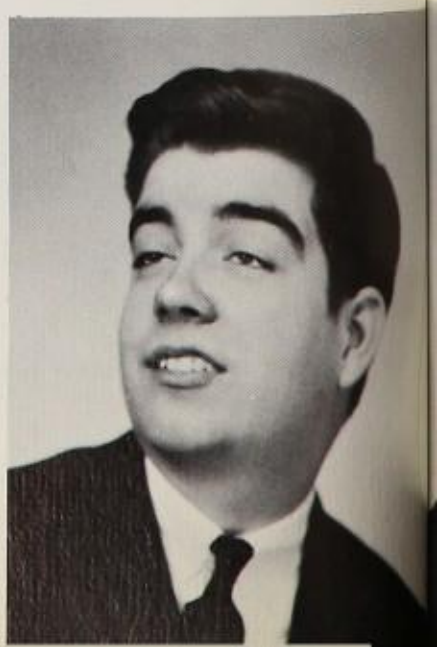

Catherine Nabolotnyj
Cathy
Glee Club 2; Graduation Usherette 3; Sec. Appt. 4.

Elaine Napowanetz
Sr. Barn Dance Decorations 4; Badminton 3; Future Business Leaders 3; Volleyball 3; Perfect Attendance 2; Graduation Usherette 3.

Nancy J. Nederburgh
Future Homemakers 2; Clerical Appt. 4; *Chronicle* 3.

Jacqueline Newkirk
Jackie
Glee Club 2,3; Choir 2; Future Homemakers 2; Future Business Leaders 2,4; Sr. Barn Dance Refreshments 4; Sec. Appt. 4.

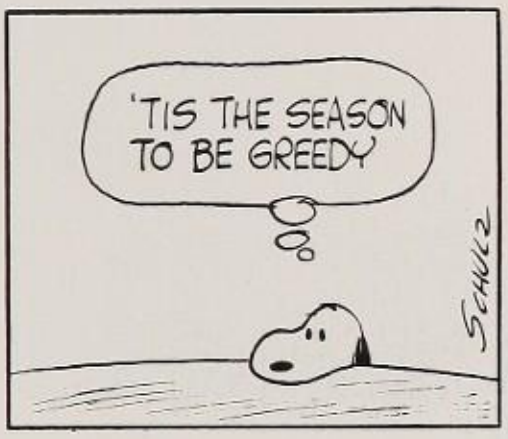

Barbara Nicola
Future Teachers 2; H.R. Sec. 2; Spanish 3; Student Council 3; *Chronicle* Advertising 4; Graduation Usherette 3.

Patricia Nycz
Pat
Sr. Barn Dance Refreshments 4; *Cynosure* Circulation 4.

Thomas Nycz
Tom
Mu Alpha Theta 4; Super Honor Roll 2; Honor Roll 3.

David O'Brien
Dave

Kathleen O'Brien
Kathy

National Honor Society 3,4; *Cynosure* Editorial 3,4, Assistant Editor 4; *Chronicle* Editorial 2,3, 4, Assistant Feature Editor 3, co-editor-in-chief 4; Debate 2,3, Vice President 2; Chemistry 3,4; Super Honor Roll 2,3; Mu Alpha Theta 4; Student Council 4; Assembly Committee 3,4; French 2, French Award 3; Future Teachers 2, Sec. 2; Orientation Program 3; Tennis Club 2,3,4; Orchestra 2,3; Girls State.

Maureen O'Brien

Student Council 2; Executive Committee 2; Future Nurses 2; Chemistry 3,4; National Honor Society 3,4; Mu Alpha Theta 4; Super Honor Roll 2; Honor Roll 3; Sr. Barn Dance Refreshments 4.

Robert O'Connell
Bob

V. Cross Country 4; J.V. Track 2, Track 4.

Linda Ogletree

Chronicle Advertising 3,4; French 2,4; Future Teachers 3; Honor Roll 2; Perfect Attendance 2; Pep Squad 4; Graduation Usherette 3.

Rose Anne Ohrin
Ro

Basketball 2,3,4; Volleyball 2,3, 4; Soccer 2,4; Badminton 2,3,4; Sec. Appt. 4; Sports Award 2,3, 4; Future Business Leaders 3.

Karen Olenick
Kar

Future Nurses 2,3,4; Sr. Barn Dance Decorations 4; Honor Roll 2; Perfect Attendance 2,3; Sr. Barn Dance Advertising 4; Graduation Usherette 3; Pep Squad 4.

Nancy Olesinski
Nanc

Chronicle Circulation 3; Future Homemakers 3; Jr. Barn Dance Refreshments 3; Sr. Barn Dance Refreshments 4; Graduation Usherette 3; Sec. Appt. 4.

Rosemarie A. Orak
Rosie

Clerical Appt. 4.

Gerald Orlando
Gerry
J.V. Cross-country 2; J.V. Track 2, V. Track 3,4.

Judi Orlando
Graduation Usherette 3.

Carol Orth
Art 3,4.

June Orth
Badminton 2; Future Homemakers 2.

Linda Ann Paffrath
Lynn
Debate 3,4; Future Teachers 2; Student Council 3; Drama Club 3,4; Scribe 3; Perfect Attendance 2,3; *Chronicle* Editorial 4; *Cynosure* Adv. 4; Badminton 2,3; Graduation Usherette 3; Sr. Barn Dance Refreshments 4; Sr. Playreading Committee 4; Pep Squad 4.

Robert Pakulski
The Rock of Gibralter
Perfect Attendance 2,3; J.V. Football 2; V. Track 3,4; H.R. Sec. 4; Sports Leaders 2,3,4; Pep Squad 4; Future Physicians 2.

Virginia Pancurak
Glee Club 2,3; French 3,4; Future Nurses 3; Graduation Usherette 3; Sr. Barn Dance Refreshments 4; Perfect Attendance 2; Chemistry 4.

Louis Paparozzi
Lou

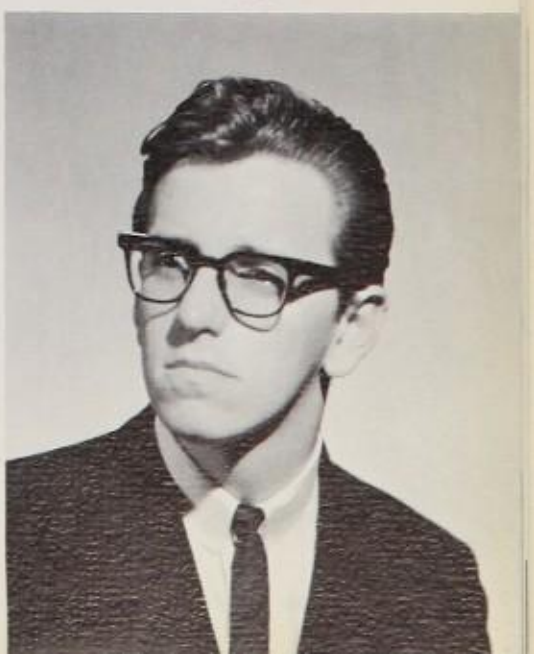

Nancy Pasquale

Edward J. Patalano
Pot
Perfect Attendance 2; J.V. Football 3; Teens for Safe Driving 4; Pep Squad 4.

Laura A. Patterson
Pug
Gym Club 2; Basketball 2,3,4; Volleyball 2,3,4; Soccer 3,4; Sports Award 3; Service League 4; Graduation Usherette 3; Sr. Barn Dance Refreshments 4; Future Homemakers 4.

Mary E. Paulin
Sr. Barn Dance Refreshments 4.

Thomas Pawlowski
Tom
Sr. Council 4; Debate 3,4; J.V. Golf 3; Perfect Attendance 3; Chemistry 4.

Karen Pekar
Perfect Attendance 3; H.R. Treas. 2.

Vincent Pena
Sonny
J.V. Track 2, V. Track 3,4; V. Cross-country 3,4; Scuba Diving 4.

Jack Peppard
Cretan Bull
J.V. Soccer 2, V. Soccer 3,4; H.R. Pres. 4; Perfect Attendance 2; Jr. Barn Dance Decorations 3; Pep Squad 4.

Richard Perez
Roshy
J.V. Football 2, V. Football 3,4; Perfect Attedance 2,3; J.V. Track 3, V. Track 4; Jr. Barn Dance Decorations 3; Sr. Council 4; Student Council 3; Pep Squad 4.

Kenneth F. Perkin
Jingles
Perfect Attendance 2,3.

Maria Perronie
Marie
Graduation Usherette 3.

Robert Peters
Bob

William Petix
Pep Squad 4; Sr. Barn Dance Decorations 4.

Nicholas Petrin
Nick
V. Football 2,3,4, co-captain 4; Class Pres. 3; Class Vice-Pres. 4; H.R. Pres. 2; J.V. Baseball 2; J.V. Track 3, V. Track 4; Christmas Decorations 3; Perfect Attendance 2.

James Petrucelli
Jim

Margaret Rose Petty
Marge
Student Council 2; Glee Club 2,3.

David A. Piacente
Dave

Cynosure Editorial 3,4, editor-in-chief 4; National Honor Society 3,4; Mu Alpha Theta 4; Chemistry 3,4; Super Honor Roll 2,3; Debate 3, *Chronicle* Sports 4; Choir 2; V. Choir 2; J.V. Football 2; J.V. Tennis 3; Jr. Barn Dance Decorations 3; Assembly Committee 3,4, vice-chairman 4; Orientation guide 2; Orchestra 2,3; Perfect Attendance 2; H.R. Vice-Pres. 2,3; Boys State.

Susanne C. Piatek
Sue

Twirling 2; Majorette 4; Drama Club 2; Basketball 2,3; Badminton 2,3; Gym Club 2; Sr. Barn Dance Refreshments 4; Modern Dance 4; Glee Club 3; Graduation Usherette 3; H.R. Pres. 3; Jr. Council 3; H.R. Treas. 4; Volleyball 2,3; Christmas Decorations 3.

Joseph Picone
Joe

Jr. Barn Dance Refreshments 3; Future Business Leaders 4; Sr. Barn Dance Refreshments 4; Assembly Committee 4; Clerical Appt. 4.

Richie P. Picone
Pizza

Paul Pinsky
Pinsk

J.V. Track 2; J.V. Golf 3; Teens for Safe Driving 4.

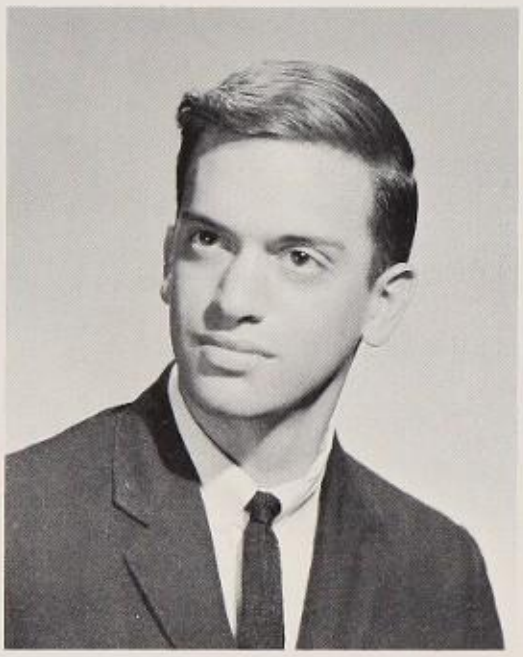

Marlene Piskorik
Mar

German 2,3; Glee Club 2,3; *Chronicle* Editorial 3,4; Library Squad 4; Jr. Barn Dance Tickets 3, chairman 3; Jr. Prom Decorations 3; Graduation Usherette 3; Sr. Barn Dance Refreshments 4; Playreading 4; National Honor Society 3,4; Super Honor Roll 3; Honor Roll 2,3.

Kathleen Pirigyi
Kathy

Service League 4; Graduation Usherette 3.

Janet Piserchia
Jan

Perfect Attendance 2,3; Jr. Barn Dance Tickets 3; H.R. Sec. 3; Graduation Usherette 3; Pep Squad 4; Sec. Appt. 4; Sr. Barn Dance Decorations 4.

Diana Poperowitz
Pops
Honor Roll 2,3; Chinese Club 2; *Chronicle* Distribution 3,4; Modern Dance 4; Sr. Barn Dance Decorations 4.

Walter Popiel
Walt
J.V. Soccer 2,3, V. Soccer 4; J.V. Track 2.

Michael Porvaznik

Richard Poston
Rich
Coin and Stamp 2; Honor Roll 2.

Toby Potashkin
Dramatics 2,3, treasurer 4; Art 3,4; Folklore Club 3,4; Sr. Council 4; National Thespian Society 2,3; Graduation Usherette 3; Jr. Prom Decorations 3; French 4; Sr. Barn Dance Advertising 4, Chairman 4; Debate 2.

Kenneth M. Prachar
Prach
J.V. Track 2, V. Track 3,4; Honor Roll 2.

Kenneth Prossick
Ken
J.V. Cross-Country 2,3; Track 3, 4; Perfect Attendance 3.

John S. Przybylowski
Prisby
Chromosome 2,3.

Suzanne Mary Pytko
Suey

French 2; Honor Roll 2,3; H.R. Treas. 3; *Chronicle* Advertising 3; Graduation Usherette 3; H.R. Vice-Pres. 4; Service League 4; Pep Squad 4.

Mary Rabeno
Mare

H.R. Vice-Pres. 3; Jr. Barn Dance Tickets 3; Jr. Prom Decorations 3; Basketball 2; Future Nurses 2; Graduation Usherette 3; Sr. Barn Dance Refreshments 4; Modern Dance 4; *Chronicle* Advertising 3; Service League 4; Pep Squad 4.

Marsha Raiffe
Mar

Graduation Usherette 3.

Thomas Ranski

Rosemary Rasnek

Future Teachers 2,3; French 4; Library Squad 4; Graduation Usherette 3.

June Raymond
Bugg

Perfect Attendance 2; Badminton 2; H.R. Treas. 2; Class Sec. 3; *Chronicle* Advertising 3,4; *Chronicle* Distribution 3,4; H.R. Sec. 3,4; Graduation Usherette 3; Jr. Prom Decorations 3; Christmas Decorations 3; Service League 4; Cheerleader 4; Library Squad 4; Sr. Barn Dance Decorations 4.

Donna M. Rebick
Don

Graduation Usherette 3; Perfect Attendance 2; Glee Club 2.

Theodore W. Reed
Ted

J.V. Track 3.

Russell W. Reichert
Russ
Band 2,3,4; Orchestra 3,4; Track 3,4; Honor Roll 3; Perfect Attendance 3; Chinese Club 2; H.R. Pres. 2; Dance Band 3.

Neil Reilly
Minnesota
Cynosure Circulation 2,3; Coin and Stamp Club 3,4; German 2.

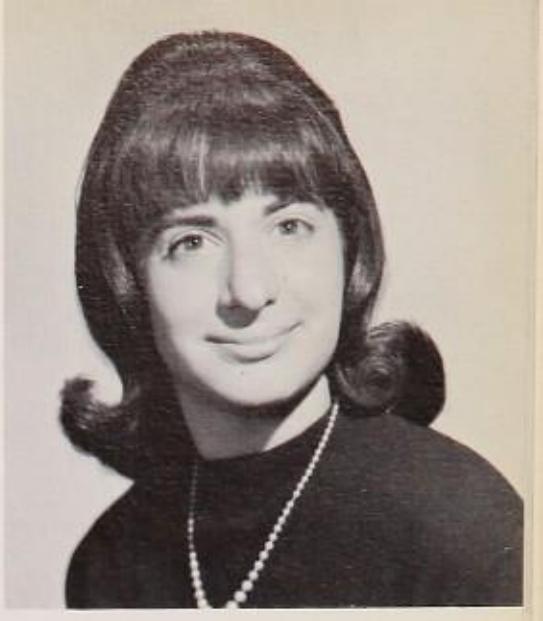

Lynn Frances Reiter
Lynn
Library Squad 2,4; Halloween Window Painting 3,4; Future Homemakers 3,4; Debate 2,3,4; Dramatics 3,4; Jr. Prom Decorations 3; Sr. Barn Dance Refreshments 4; Graduation Usherette 3; *Chronicle* Circulation 4.

Richard F. Remite
Richie

Robert F. Renaud
Bob
H.R. Pres. 2,3,4; Student Council 2,4; Jr. Council 3; Honor Roll 2; Orientation guide 3; J.V. Football 2; J.V. Baseball 2; Band 2.

Anne M. Retman
National Honor Society 3,4; Mu Alpha Theta 4; Super Honor Roll 2,3; Orchestra 2,3; Debate 2,3,4, librarian 4; Dramatics 2,3, 4, vice-pres. 3; French 2,3,4; National Thespian Society 2,3; *Chronicle* Editorial 4; *Cynosure* Adv. 4; Folklore Club 3,4; Tennis Club 2; Future Teachers 2; Graduation Usherette 3; Student Council 4; Sr. Council 4.

Jerry Ricciardelli
Ricc
J.V. Football 2, V. Football 3,4.

Albert G. Rice
George

Gloria Rice
Glor

Halloween Window Painting 2,3, 4; Art 3,4; Sr. Play Scenery 3; H.R. Treas. 2; Dedication Program 2; Sr. Barn Dance Decorations 4; *Chronicle* Circulation 3; Jr. Barn Dance Refreshments 3.

Concetta Richichi
Connie

Future Business Leaders 3,4; Biology Club 2; Graduation Usherette 3; H.R. Treas. 2.

Emanuel Riggi
Rig

H.R. Pres. 4; J.V. Football 2, V. Football 3,4; V. Baseball 2,3, 4; Pep Squad 4; H.R. Vice-Pres. 2.

Edwin Ries
Eddie

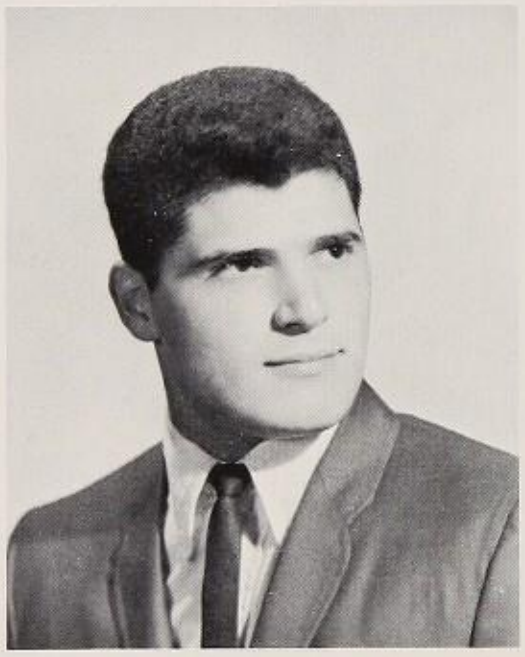

Mark Rockoff
Rocky

National Honor Society 3,4; Mu Alpha Theta 4, Vice Pres. 4; Student Council 2,3,4; Executive Committee 3; Band 2,3; Chemistry 3,4; Debate 2,3, Pres. 2; J.V. Tennis 2, V. Tennis 3,4; Super Honor Roll 2; Honor Roll 3; Jr. Barn Dance Decorations 3; Jr. Prom Decorations 3; Orientation Guide 3; German 2; Sr. Barn Dance Decorations 4.

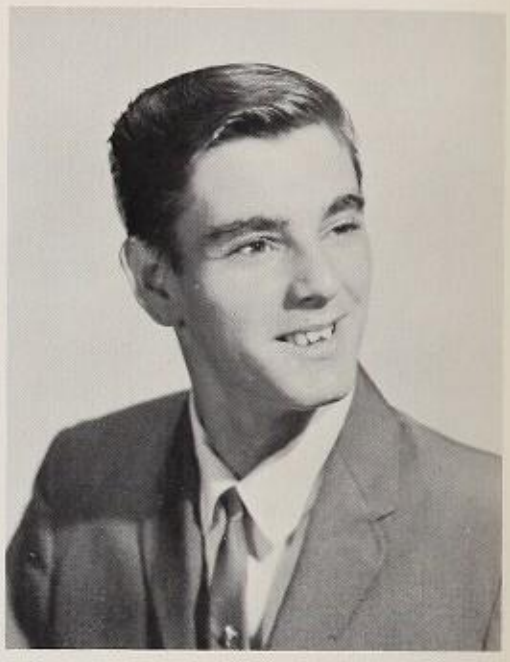

Kenneth Robertson
Ken

Doreen Roccamonte

Spanish 2; *Chronicle* Advertising 2.

Mary Rohman

Susan Rolski
Sue

Perfect Attendance 2; H.R. Sec. 2,3,4; French 2,4; National Thespian Society 2; Graduation Usherette 3; *Chronicle* Advertising 4; Service League 3,4; Jr. Barn Dance Refreshments 3.

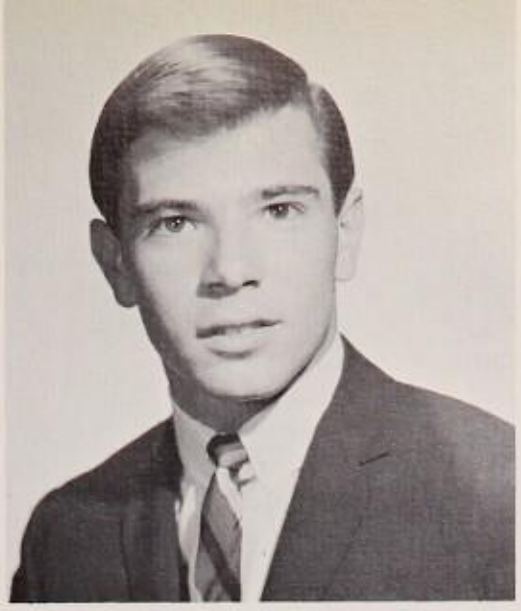

William Paul Rosenblatt
Blatt

J.V. Football 2, J.V. Baseball 2; V. Baseball 3,4; Scuba Diving 2; Folklore 3.

Gerald H. Roth
Jerry

Band 2,3,4, Captain 4; Choir 2,3,4; V. Choir 3,4, Coordinator 4; Bowling 3; German 2; J.V. Track 2; N. J. All State Band Region II 2,3,4; N. J. All State Band 3,4; All-State Chorus 4.

Olivia Ross

Basketball 2,3; Glee Club 2,3; Transferred from Perth Amboy High 2.

Ellen Rubin

Honor Roll 2; Dramatics Club 3,4, Sec. 4; Spanish 2,3,4; *Chronicle* Advertising 2,3,4.

Zonia Rudawsky
Zone

Cheerleader 2,3,4, Co-Captain 4; H.R. Treas. 2; H.R. Vice-Pres. 3,4; Jr. Barn Dance Decorations 3; Jr. Prom Decorations 3; Sr. Barn Dance Decorations 4; Service League 4; Graduation Usherette 3; Badminton 2,3; Volleyball 2,3; Pep Squad 4, Ass't. Advisor 4; Gym Club 2; Student Council 3.

Joseph Rudo
Joe

Bruce Russell

H.R. Pres. 2; J.V. Cross-Country 2,3; J.V. Track 2, V. Track 3,4; Pep Squad 4.

Leona Rutkowski
Lee
Chronicle Distribution 2,3; H.R. Treas. 4; Future Homemakers 3; Service League 4; Pep Squad 4.

Janet Sabo
Glee Club 2; Chinese Club 2; *Chronicle* Editorial 4.

Gloria Ramona Fernandez Sabol
Pep Squad 4; Graduation Usherette 3; H.R. Treas. 3; Modern Dance Club 4; *Chronicle* Advertising 4; Spanish 2,3; Badminton 2,3,4; Dramatics Club 4; Future Teachers 4.

Robert W. Sahler
Bob
Coin & Stamp 2.

Patricia Salansky
Pat
Chronicle Editorial 3,4; Glee Club 2,3; Choir 4; French 4; Graduation Usherette 3; Sr. Barn Dance Refreshments 4.

Kathleen Salvatore
Kathy
Future Business Leaders 3; Sr. Barn Dance Refreshments 4; Pep Squad 4.

Vincent Samarco
Vinnie
Radio Club 2; Dance Band 2; Choir 4.

Janice Saultz
Jan
Chronicle Editorial 3; Future Homemakers 3; Service League 4.

Don Savarese
Commander Nucklebruiser
Track Manager 2; J.V. Track 3; Biology Club 4.

Stephanie Sawczyn
Stella
Chronicle Distribution 3,4; Jr. Barn Dance Refreshments 3.

Frank Scalza
J.V. Cross-Country 2; J.V. Track 2, V. Track 3; Perfect Attendance 2,3.

James Scanlon
Jim
H.R. Vice-Pres. 2; J.V. Golf 2,3; Teens for Safe Driving 2; *Chronicle* Advertising 4.

David Schachter
Shack
J.V. Soccer 3; J.V. Track 2,3; Scuba Diving 2,3; V. Soccer 4; V. Track 4.

Alan L. Schechterman
Schecky
Dramatics Club 2,4; Future Physicians 2; Folklore 3,4, Pres. 4; Projection 4; Sr. Playreading 4; *Chronicle* Advertising 2,3.

Michael Scheininger
Mike
Debate 2,3,4; *Chronicle* Editorial 4; *Chronicle* Advertising 4; Orientation Guide 3.

Patricia Schmidt
Pat
H.R. Vice-Pres. 2; Soccer 2; Basketball 2; Badminton 2; Volleyball 2; H.R. Pres. 3; Jr. Council 3; *Chronicle* Distribution 3,4; Service League 4.

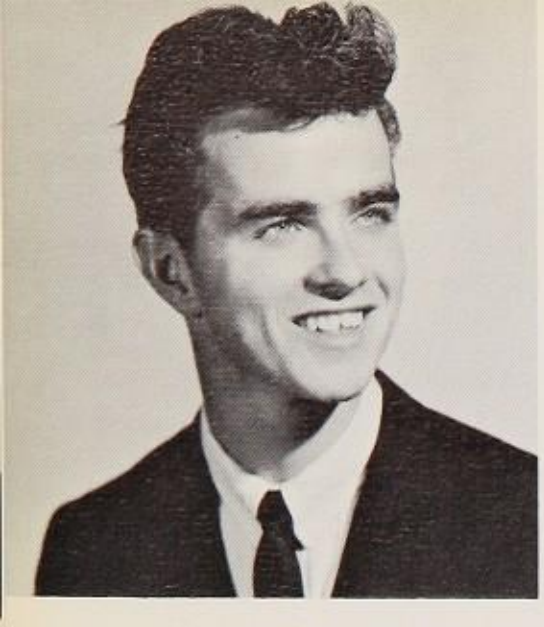

Thomas R. R. Schmidt
Schmidt
Sr. Barn Dance Advertising 4; Sr. Barn Dance Decorations 4.

Tobi Schmulowitz
Honor Roll 2,3; Spanish 3,4; Dramatics Club 3,4; Folklore 3,4; Future Homemakers 2; Sr. Barn Dance Decorations 4; Graduation Usherette 3; *Chronicle* Advertising 3,4.

Carl Schneider

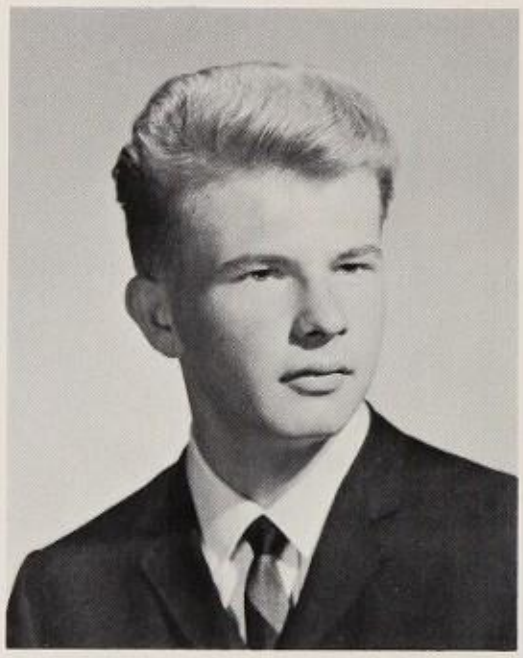

Bruce Schug
Cousin
H.R. Sec. 2,3; Cross Country 2.

Lee E. Schoenlank
Lank
Cross-Country 2,3,4; J.V. Track 2,3; German 2,3,4; Band 2,3,4; Orchestra 2,3,4; H.R. Pres. 2; Student Council 2; Perfect Attendance 2,3; *Cynosure* Circulation 4.

Marian Schwartz
Debate 2,3,4; *Cynosure* Advertising 4; Graduation Usherette 3; Drama Club 2,4; Future Teachers 2; Spanish 3; Glee Club 2,3.

Joel Schwartz
Band 2,3,4; Tennis 3; Photography 2.

Brian Scizak

Robert Scott
Bob
H.R. Pres. 3; Jr. Barn Dance Decorations 3; Perfect Attendance 2.

Mary Ellen Scruggs
Twinkle
Soccer 3,4; Gym Club 2; Graduation Usherette 3; Basketball 2,3; Volleyball 2,3; Modern Dance 4; Badminton 3; Future Homemakers 4.

Michael Seaman
Wally
Chinese Club 3; Gym Club 3,4; Perfect Attendance 3.

Irene K. Serden
I
H.R. Treas. 2; Student Council 3; Sr. Council 4; Future Teachers 2; Boosterettes 2,3,4, Treas. 3,4; Service League 4; Badminton 2; *Cynosure* Circulation 4.

Janet Sharpe
Jan

Lawrence Shendell
Larry
J.V. Baseball 2, V. Baseball 3,4.

Bruce Sherling
Bruce
V. Tennis 3,4, J.V. Tennis 2; Super Honor Roll 2; Honor Roll 3; Band 2,3,4; German 2; Photography 2; Mu Alpha Theta 4; National Honor Society 3,4.

Barbara Ann Shimko
Barb
Chronicle Advertising 3; Future Business Leaders 3; Sec. Appt. 4; Sr. Pep Squad 4; H.R. Treas. 3; Graduation Usherette 3.

Steve Shur
Mule
Cross Country 2; Band 2; Honor Roll 2; Folklore 3,4; Golf 3; H.R. Vice-Pres. 4; Skin Diving Club 2; Track 4.

Barbara Siano
Babs
Chronicle Distribution 2.

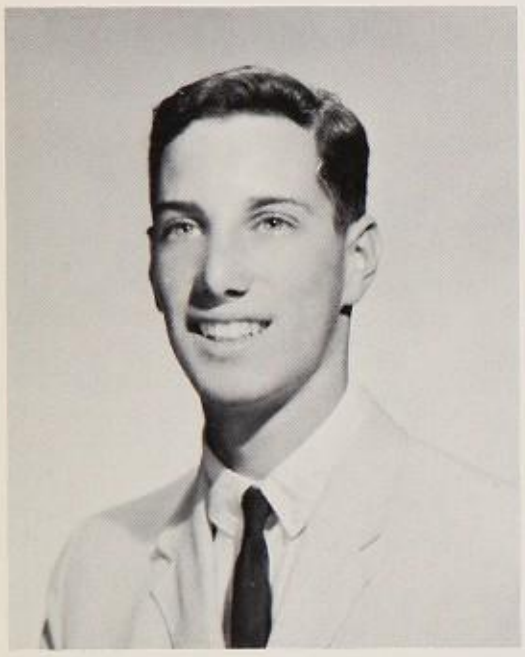

Alan Siegel
Al
Choir 3,4; Future Physicians 2; Folklore 4.

Monica Eleanor Siess
Chronicle Distribution 3; Graduation Usherette 3; Modern Dance 4.

Schary Silberstein
German 2,3; Dramatics Club 2,4; National Thespian Society 2; *Chronicle* Editorial 3; Jr. Council 3; Orientation Program 3; Graduation Usherette 3; Jr. Barn Dance Tickets 3; *Cynosure* Adv. 4; Sr. Barn Dance refreshments 4; Folklore 3,4.

Mary Monica Sillup
Chronicle Editorial 2,3,4; *Chronicle* Typist 4; H.R. Sec. 4; Future Business Leaders 3; Sec. Appt. 4; Sr. Pep Squad 4; Graduation Usherette 3; Perfect Attendance 2,3.

Karen Silver
Ag
Mu Alpha Theta 4, Sec. 4; Student Council 2; French 2; Folklore 3, Pres. 3; Honor Roll 2,3.

Antoinette Simoes
Toni
Student Council 2; Jr. Barn Dance Decorating 4.

Rosalie Sinscera

Spanish club 3; Modern Dance 4; Service League 4; Graduation Usherette 3.

Steven Sklon

Nanook

Soccer 3; Basketball 3.

Sophann Slachetka

So

H.R. Pres. 3,4; Badminton 2,3; Tennis 2,3; French 3; Future Nurses 3; Jr. Barn Dance Decorations 3; Jr. Prom Decorations 3.

Michael Dennis Slotter

J.V. Track 2; Choir 4.

John Smigelsky

Smog

J.V. Football 2, V. Football 3,4; J.V. Track 3, V. Track 4; H.R. Treas. 4.

Harry Smiles

J.V. Football 3; J.V. Track 2,3.

Donna Lee Smith

Schmidtt

Graduation Usherette 3.

Frank Smith

Smitty

Band 2,3,4; Orchestra 3,4.

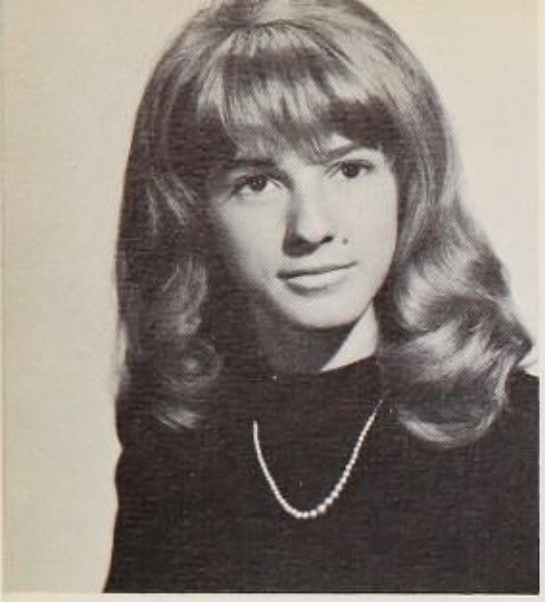

Julia V. Smith

Julie

Basketball 2,3; Volleyball 2; Badminton 2; H.R. Treasurer 2; H.R. Treasurer 2; H.R. Sec. 3; Future Business Leaders 3; *Chronicle* Distribution 4; Modern Dance 4.

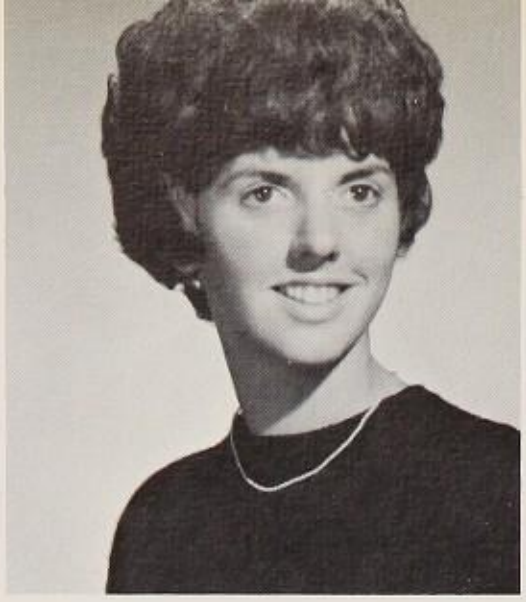

Karen Kathleen Smith

Smith

Future Homemakers 2,3,4.

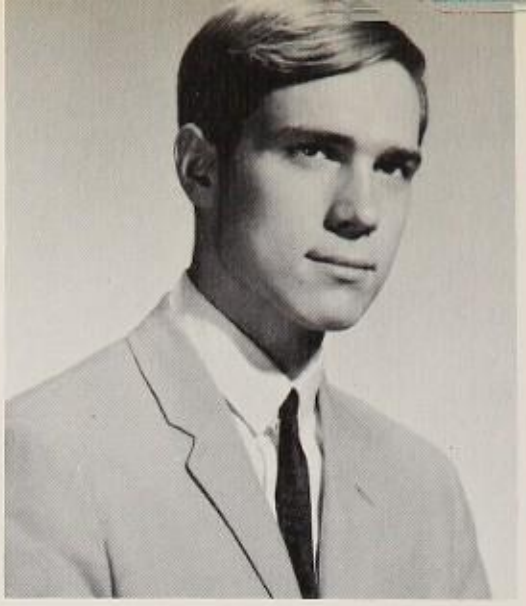

Kime Hamilton Smith, Jr.

Chronicle Editorial 3,4; Drama Club 2,3,4; National Thespian Society 3,4; Chemistry 3; Debate 3,4; Chromosome Club 2,3; J.V. Track 3.

John Smolarek

Student Council 2; Executive Committee 2; French 2,3; *Chronicle* Editorial 3,4; Mu Alpha Theta 4; Debate 2; Stamp Club 2,3; Honor Roll 2.

Lynn Snybert

Modern Dance 4; Sr. Barn Dance Refreshments 4; Transfered from Madison High 4; Future Nurses 4.

Carol Ann Soban

Cheerleader 3,4; Modern Dance 4; French 2,3,4; Student Council 4; H.R. Vice-Pres. 3; Service League 4; Jr. Barn Dance Decorations 3; Jr. Prom Decorations 3; Perfect Attendance 2; Orientation Program 3; Graduation Usherette 3; Glee Club 2,4; Sr. Barn Dance Refreshments 4; *Cynosure* Circulation 4.

Dorothy Solt

Dot

Chronicle Circulation 3,4.

Kenneth Soltis

Salt

Biology 2; H.R. Pres. 2.

Angela Sorrentino
Angie
Future Teachers 2,3; Graduation Usherette 3; Pep Squad 4; Badminton 2; Sr. Council 4.

Anthony Sosinski
Tony

Gregory H. Spitzfaden
Spitz
Perfect Attendance 3; J.V. Track 2,3.

Jean H. Sponoski
Jeanie
Honor Roll 2; Perfect Attendance 3; *Chronicle* Advertising 2; Sr. Barn Dance Decorations 4.

Carl A. Stalowski
J.V. Soccer 2,3, V. Soccer 4; J.V. Track 2, V. Track 4; Perfect Attendance 3.

Geraldine Stefanik
Gerry
Perfect Attendance 2; Student Council 2; H.R. Sec. 2; *Chronicle* Distribution 2,3,4; *Cynosure* Adv. 2,3; Graduation Usherette 3; Jr. Barn Dance Refreshments 3; Service League 2,3,4; H.R. Vice-Pres. 3; Teens for Safe Driving 3; Future Homemakers 4; Library Squad 4.

Lois Stanislowski
Future Nurses 2; Graduation Usherette 3; Jr. Barn Dance Refreshments 3; Perfect Attendance 3; Future Homemakers 3; Teens for Safe Driving 3.

Leon Stawicki
Lee
J.V. Soccer 2, V. Soccer 3,4; V. Track 2,3,4; Perfect Attendance 2.

Joseph Sterenczak
Joe
Clerical Appt. 4; Perfect Attendance 2; Future Business Leaders 4; Sr. Barn Dance Decorations 4; *Cynosure* Typist 4.

Cynthia Stevens
Cindee
Basketball 2,3,4; Graduation Usherette 3; Service League 3; Future Homemakers 3; Sr. Barn Dance Decorations 4; Perfect Attendance 2,3; Sr. Council 4; Soccer 2,3,4; Volleyball 2,3,4.

Robinetta Stewart
Robin
Transferred from Battin High School, Eliz., N. J. 3; Sr. Barn Dance Decorations 4; Soccer 4; Graduation Usherette 3; Service League 4.

James Stires
Jim
J.V. Track 2,3, V. Track 4.

Diane Stracensky
Di
Student Council 3; Jr. Council 3; Class Treas. 3; Spanish 3; Sec. Appt. 4; Sr. Council 4; Jr. Prom Decorations 3; Jr. Barn Dance Refreshments 3; H.R. Sec. 4; Class Sec. 4.

Jean Y. Stracey
H.R. Treas. 2; Graduation Usherette 3; *Chronicle* Advertising 3; Perfect Attendance 2; Jr. Barn Dance Refreshments 3; Art 4; Honor Roll 2.

Frank Stropoli
Frank
Biology Club 2; J.V. Track 3, V. Track 4; *Cynosure* Distribution 3; French 2.

Maria Strupaitis
Perfect Attendance 2,3; Graduation Usherette 3; Glee Club 2.

Alan Sukovich
Al
Mu Alpha Theta 4; Biology Club 2; Perfect Attendance 2.

Eileen Marie Svoboda
Ei
H.R. Vice-Pres. 4; *Chronicle* Editorial 3,4; *Chronicle* Advertising 3,4; *Cynosure* Advertising 4, Chairman 4; Sr. Play Reading 4; Service League 4; Future Teachers 2,3,4; Chemistry 3; Choir 3,4; V. Choir 3,4; Glee Club 2,3; Folklore 3; Pep Squad 4, Leader 4; Jr. Barn Dance Decorations 3; Jr. Prom Decorations 3; Sr. Barn Dance Refreshments 4; Graduation Usherette 3.

Barbara Swisstack
Twirling 2,3,4, Co-captain 4; Future Business Leaders 3; H.R. Treas. 3; Basketball 2,3; Badminton 2; Volleyball 3; Modern Dance 4; Sec. Appt. 4.

Robert Syarto
Moondogie
Choir 2; J.V. Football 2.

Anna E. Sypko
Miss Annie
Service League 2,3,4; Art 4; Pep Squad 4; Future Homemakers 2; Badminton 3; Perfect Attendance 2; Graduation Usherette 3; Student Council 4.

Janet Tesche
Jan
J.V. Cheerleader 2, V. Cheerleader 4, Co-captain 4; Gym Club 2; Volleyball 2,3; Badminton 2,3; Jr. Prom Decorations 3; Sr. Barn Dance Decorations 4; H.R. Pres. 3,4; Student Council 3; Pep Squad 4, Ass't Advisor 4; Graduation Usherette 3.

Janet Frances Taylor
Mousie
Future Homemakers 2; Graduation Usherette 3; Future Nurses 3; Library Squad 4.

Allan Terbecki
Tabeck
Perfect Attendance 2; Gym Club 2.

Gail Lynne Thomas
Halo
Future Homemakers 2, pres. 2; Future Nurses 3; Library Squad 4.

Maureen Theresa Thompson
Marie
Chronicle Editorial 3; Modern Dance 4; Sr. Barn Dance Refreshments 4.

George Thor

Dennis L. Thorne
Track 2.

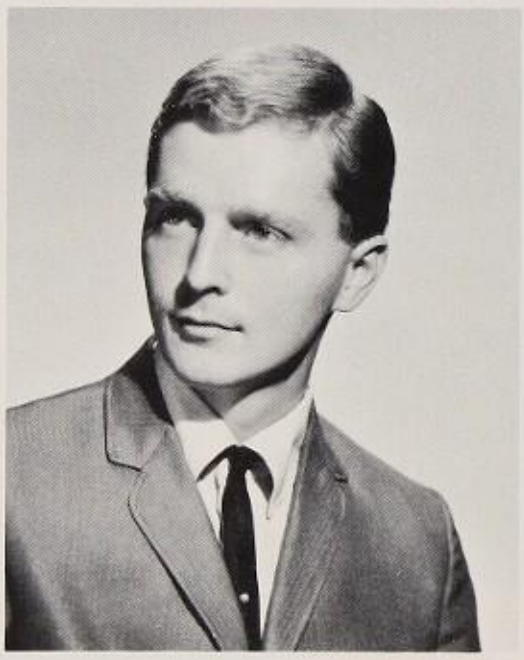

Joan E. Thorsen
Honor Roll 3; French 2,4, Vice-Pres. 4; Jr. Prom Decorations 3; Perfect Attendance 2; Sr. Play Reading 4; Pep Squad 4; Graduation Usherette 3; Student Council 4; H.R. Sec. 3.

John Tkach
Perfect Attendance 2,3; Coin and Stamp 3,4; Future Business Leaders 4; J.V. Track 2,3, V. Track 4; Sr. Barn Dance Decorations 4.

Elizabeth Ann Tomaszewski
Betty
Graduation Usherette 3; Future Teachers 3; Perfect Attendance 3; Glee Club 4; Pep Squad 4; Library Squad 4; Folklore 4; Sr. Barn Dance Refreshments 4.

Jody Tomko
Jody

Terrill D. Tomsky
Terry, Tewy
J.V. Football 2,3; J.V. Track 2,3; Perfect Attendance 2,3.

John Trimble
Jack
German 2; Perfect Attendance 2; Pep Squad 4; *Cynosure* Circulation 3.

Joseph Truncale
Huncale
German 2,3; Mu Alpha Theta 4; Library Squad 2; Perfect Attendance 2.

Robert Tuleya
Bob
German 2.

Gil Turchin
Band, 2,3,4, Drum Captain 4; Orchestra 2,3,4, Pres. All-State Orchestra 4; Dance Band 2,3; Choir 2,3,4, Treas. 3, Vice-Pres. 4; V. Choir 2,3,4; Jr. Barn Dance Decorations 3; Jr. Prom Decorations 3; Soccer 2; Orientation Guide 3; Student Council 4.

Laura Twaskas
Lore
Boosterette 2,3,4; H.R. Vice-Pres. 4; Basketball 2,3,4; Gym Club 2,3,4; Graduation Usherette 3; *Chronicle* Editorial 4; *Chronicle* Advertising 4; Future Homemakers 3; Volleyball 3,4; Sr. Barn Dance Refreshments 4; Future Teachers 4.

Jerome I. Turchin
Jerry
Choir 4; National Thespian Society 3,4; Debate 3; Folklore 3,4; Golf 2,3.

Don Ujhely
Woody
J.V. Basketball 2,3.

Linda K. Urban
Lin

Sec. Appt. 4; H.R. Pres. 4; *Cynosure* Circulation 4; Sr. Barn Dance Tickets 4; Graduation Usherette 3; H.R. Sec. 3; Jr. Barn Dance Refreshments 3; Future Business Leaders 3; *Chronicle* Advertising 3.

Michele Urban
Micki

Boosterette 2,3; J.V. Cheerleader 4; Jr. Prom Decorations 3; Sr. Barn Dance Decorations 4; Graduation Usherette 3; *Chronicle* Editorial 4; *Chronicle* Advertising 4; Sr. Council 4; Student Council 4; Volleyball 3,4; Future Teachers 4.

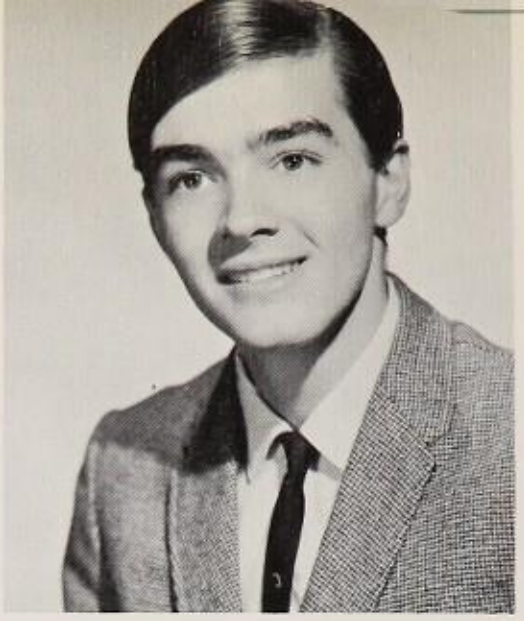

Frederick John Vaina
Fred

National Thespian Society 2,3,4; Senior Play Reading 4; Dramatics 2,3,4.

Rudy J. Valian
Rud

J.V. Football 2,3; Perfect Attendance 2,3,4.

Joan Vigushin

Choir 4; Future Teachers 2; Honor Roll 3; National Honor Society 3,4; Soccer 3,4; Folklore 3,4; Modern Dance 4; Graduation Usherette 3.

Donald Vilchinsky
Big Don

George Vircik

German 2; J.V. Soccer 3; J.V. Track 3; V. Soccer 4; H.R. Vice-Pres. 2.

Dennis Vitkauskis
Vitt

Perfect Attendance 2.

Mike Vogel
Vogue

Carol J. Voytasek
Ca

Glee Club, Treas. 2; Future Homemakers 3; Jr. Barn Dance Refreshments 3; *Chronicle* Distribution 3; Graduation Usherette 3; Sr. Barn Dance Tickets 4; Perfect Attendance 4; Clerical Appt. 4.

Diane M. Wagner
Di

Future Homemakers 3; *Chronicle* Distribution 3; Jr. Barn Dance Refreshments 3; H.R. Treas. 4; H.R. Sec. 4; Sr. Barn Dance Tickets 4; Clerical Appt. 4; Perfect Attendance 4; Graduation Usherette 3.

James C. Walasek
Jim

Perfect Attendance 2; J.V. Baseball 3; Spanish 2.

Frederick J. Walck
Max

J.V. Football 2,3.

Judith Walck
Judy

Boosterette Pres. 2,3,4; Jr. Barn Dance Decorations 3; Graduation Usherette 3; German, Treas. 2,3; Sr. Barn Dance Decorations 4; Soccer 3,4; Basketball 3; Volleyball 3; Badminton 3; Jr. Prom Decorations 3.

Douglas A. Walker
Doug

John Thomas Michael Wallace, Jr.
Moe

Perfect Attendance 2,3; French 3.

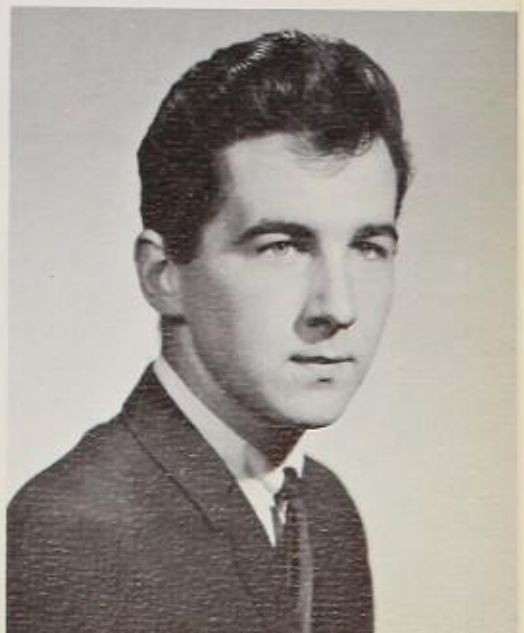

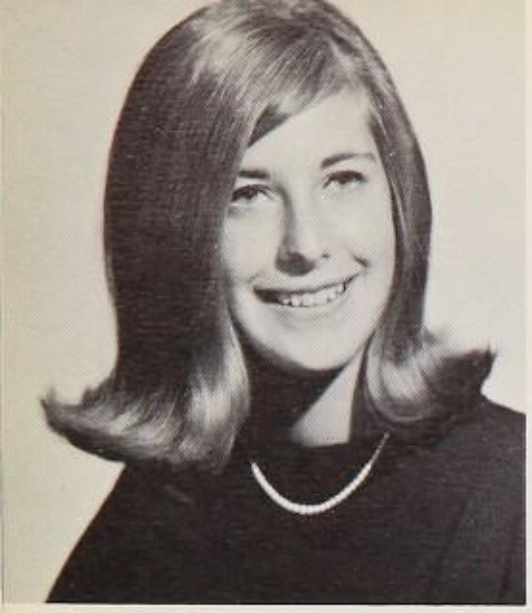

Linda F. Wallace

Future Teachers 3; Pep Squad 4; Graduation Usherette 3.

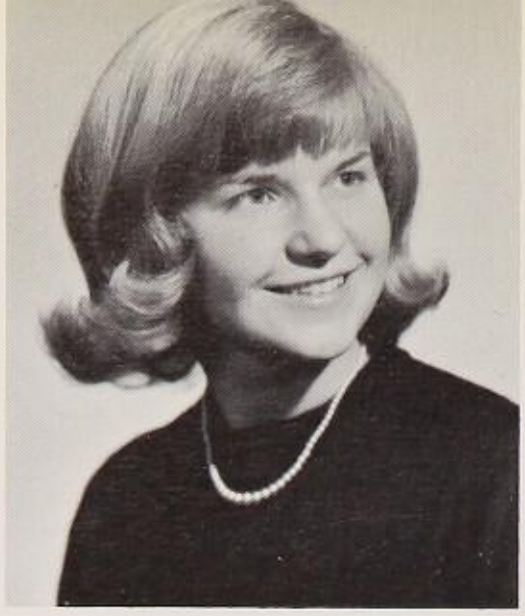

Marilyn Warchol

Choir 2,3,4; V. Choir 3; French 3,4; Debate 3,4; Graduation Usherette 3; *Chronicle* 3,4; Sr. Play Reading 4; Sr. Barn Dance Refreshments 4; Perfect Attendance 2; Honor Roll 3.

Carole J. Warianka

Kar

Graduation Usherette 3; Future Business Leaders 3; Modern Dance 4; Sr. Barn Dance Tickets 4; Sec. Appt. 4.

Devorah Watkins

Debate 2,3,4; Choir 3,4; H.R. Pres. 2,3; Sports Award 2,3; Honor Roll 2,3; French 3; Orientation Guide 3; Graduation Usherette 3; Jr. Council 3; Sr. Council 4; *Chronicle* Editorial 4; *Cynosure* Editorial 3,4; Tennis Club 3; Jr. Barn Dance Tickets 3; Boosterette 3,4.

William Warvel

Waff

Perfect Attendance 2.

Jane Ann Theresa Weber

Jane

Future Nurses 3,4; Perfect Attendance 2; Sec. Appt. 4.

Larry Weems

Larry

Stuart L. Weiner

Stutz

J.V. Baseball 2, V. Baseball 3,4; Bowling 2,3.

Jeanette G. Weiss
Jeanie

Student Council 2,4; National Honor Society 3,4; Future Teachers 2,3; French 3; Honor Roll 2,3; Library Squad 2,4; Jr. Barn Dance Decorations 3; Jr. Prom Decorations 3; Graduation Usherette 3; Service League 4; Sr. Barn Dance Decorations 4; Folklore 4; Sr. Play Reading 4.

Dave Weitzman

V. Tennis 2,3,4; J.V. Soccer 2,3; Band 2,3; Debate 2; Chess Club 2.

Deborah Welgoss
Debb

Karen Werkmeister

Twirling 3,4; Soccer 2,3,4; Basketball 3,4; Badminton 2; Gym Club 2; H.R. Treas. 3; Volleyball 3,4; Graduation Usherette 3.

Robert Whalen

Football 2; Perfect Attendance 2,3.

Marilyn Whitehurst
Lynn

Modern Dance 4; Graduation Usherette 3; French 3.

Richard Wichner
Wick

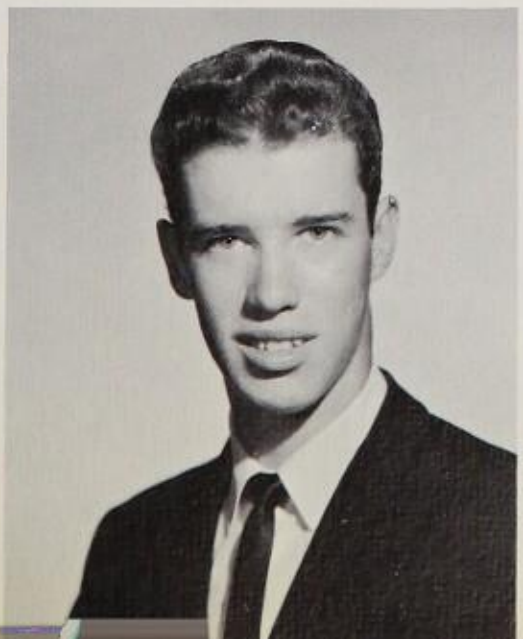

Ruth Wielonski

Rick Wieser
Wise
H.R. Sec.-Treas. 4; J.V. Track 3.

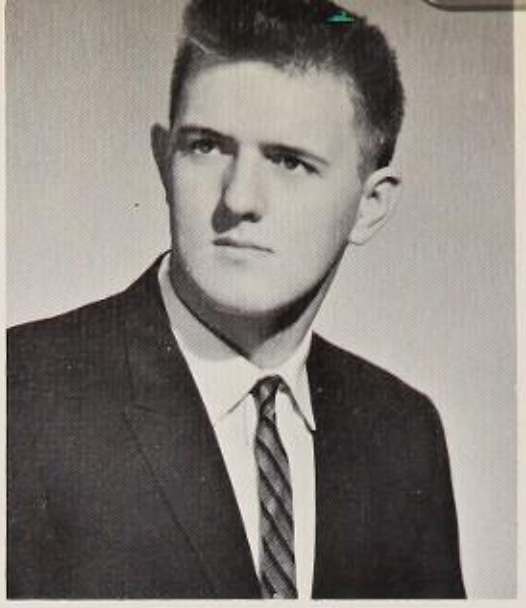

Lawrence Wilfrid
Larry

Diane Williams
Di
French 2,3,4; Graduation Usherette 3.

Doris Ann Williams
Blondie
Student Council 3; H.R. Treas. 2; *Chronicle* Distribution 2,3; Future Business Leaders 3.

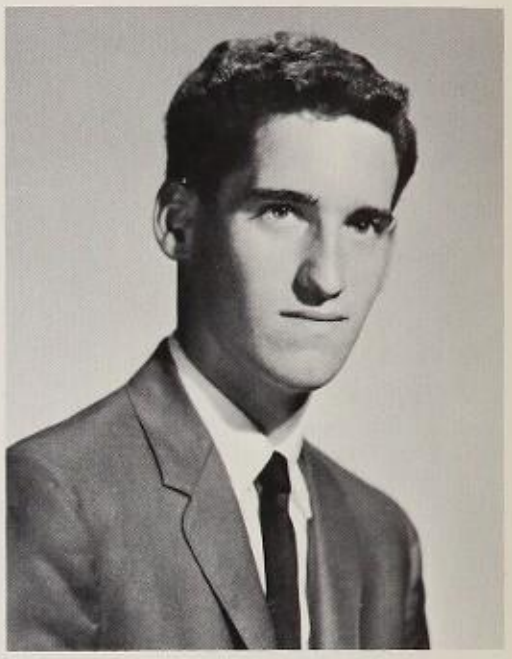

Barth Wilsey
Jr. Barn Dance Decorations 3; Jr. Prom Decorations 3; Sr. Barn Dance Decorations 4; Chemistry 3; Honor Roll 2,3; Mu Alpha Theta 3,4; *Chronicle* Editorial 4; Future Physicians 2.

Lynda Wilson
French 2,3,4; Jr. Council 3; Honor Roll 3; H.R. Vice-Pres. 3, 4; Service League 4; Library Squad 4; Sr. Playreading 4; *Chronicle* Advertising 4; Jr. Prom Decorations 3; Perfect Attendance 2; Badminton 3; Graduation Usherette 3; Sr. Council 4.

Wesley Wilson
Cynosure Adv. 4; J.V. Baseball 2; J.V. Football 3; Photography 2; H.R. Vice-Pres. 2; Perfect Attendance 2.

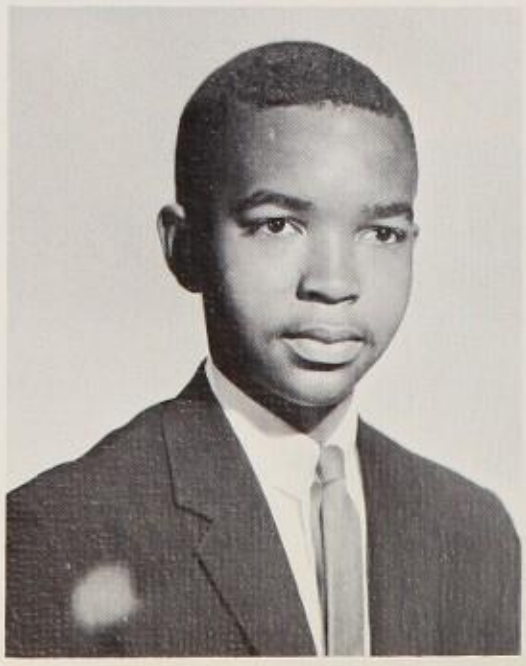

Susan Wisnowski
Susie
Library Squad 4; Modern Dance 4; Graduation Usherette 3; Sr. Barn Dance Refreshments 4.

Joseph Wojcik
Joe
J.V. Golf 3; Projection 4.

John G. Wolfe, Jr.
Johnny Woo
Teens for Safe Driving 3; Perfect Attendance 2; *Chronicle* Distribution 4.

Linda Wolin
National Honor Society 3,4; Honor Roll 2,3; Band 2,3,4; German 2,3; *Cynosure* Adv. 4; Folklore 3, Sec. 3; H.R. Treas. 2; H.R. Sec. 4; Modern Dance 4; Future Teachers 2; Jr. Barn Dance Decorations 3; Jr. Barn Dance Tickets 3; *Cynosure* Circulation 4.

Andrew Wolman
Andy
J.V. Track 2,3, V. Track 4.

Virginia H. Wright
Ginni
Glee Club 2,3; Choir 3,4; V. Choir 3; *Cynosure* Adv. 4; Graduation Usherette 3; French 3,4; Sr. Barn Dance Refreshments 4; Modern Dance 4.

Margaret Yaskoweak
Margie
Graduation Usherette 3; Glee Club 4.

Kathryn Yeisley
Kathy
Boosterette 3,4; Mu Alpha Theta 4; Honor Roll 2,3; Jr. Barn Dance Decorations 3; Future Teachers 2,4; Student Council 4; Graduation Usherette 3.

Linda Jean Yekel
Yek
Glee Club 2,3; Choir 4; Graduation Usherette 3; Basketball 3; Badminton 3; Pep Squad 4; Sr. Barn Dance Refreshments 4; National Thespian Society 3,4.

Sue Ann Yelenovsky

Sue

Graduation Usherette 3; Perfect Attendance 3; Sec. Appt. 4; Cynosure Typist 4; Future Business Leaders 3; Jr. Barn Dance Refreshments 3; Badminton 3.

Paul Yuhas

Hoss

J.V. Baseball 2, V. Baseball 4; Scuba Diving 3.

Denise Margaret Yurko

Future Homemakers 2; Future Nurses 3,4; Modern Dance 4.

Stanley J. Zakrzeski

Stan

Chemistry 3,4; Chromosome 2,3, 4, Pres. 3; J.V. Tennis 3,4; Biology 2,4, Pres. 4; Amateur Radio 4; Projection 4.

Judy Zapotosky

Zap

Sr. Barn Dance Advertising 4; Halloween Window Painting 4.

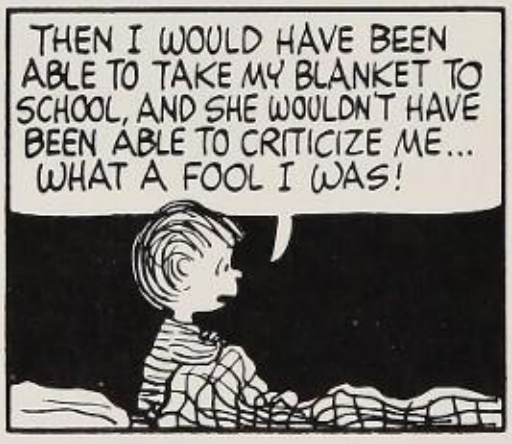

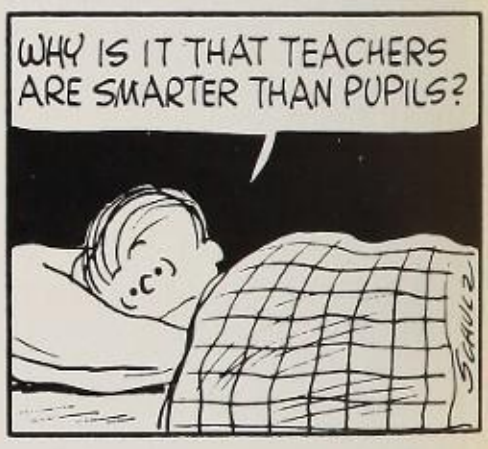

Joseph Zaranka

Zunk

V. Basketball 2,3,4, Capt. 4; V. Cross Country 2,3,4, Capt. 3,4; H.R. Pres. 4; Sr. Class Pres. 4; Scuba Diving 3.

Paula Zasimovitch

Graduation Usherette 3; Sr. Barn Dance Refreshments 4; Teens for Safe Driving 4.

Christine Zavatsky

Cookie

Graduation Usherette 3; Perfect Attendance 2; Sec. Appt. 4; Sr. Barn Dance Decorations 4; Badminton 3.

Harold Zawadski

J.V. Soccer 2,3, V. Soccer 4; Chemistry 3,4; J.V. Golf 3; Orientation Guide 3; German 2; Basketball Mgr. 2.

Linda Zeich

Lynn

Glee Club 2,3; Graduation Usherette 3; Sr. Barn Dance Refreshments 4; *Cynosure* Distribution 4.

Sylvan Zeidman

Van

Coin and Stamp 2.

Alexander Zeiger

Al

John Zelonis

Rob

Perfect Attendance 3.

Barbara Zemlansky

Barb

Future Nurses 2; Graduation Usherette 3; H.R. Treas. 4; Sr. Barn Dance Refreshments 4.

Beth S. Ziperstein

Sr. Barn Dance Decorations 4; Student Council 4; Graduation Usherette 3; Volleyball 2.

Diane Marie Zitnak

Di

National Honor Society 3,4; Debate 3,4, Sec. 3, Vice-Pres. 4; *Chronicle* Editorial 2,3,4, Feature Editor 4; *Cynosure* Editorial 3,4; Super Honor Roll 2,3; Glee Club 2,3; Future Teachers 2,3; French 2,3,4; Officials Club 3; Graduation Usherette 3; Orientation Guide 3; Perfect Attendance 2; Sr. Barn Dance Refreshments 4; Chemistry 4.

Barbara Zwingil

Zwing

Basketball 2,3,4; Soccer 2,3,4; Volleyball 2,3,4; Badminton 2,3, 4; Future Business Leaders 3; Sec. App. 4; *Chronicle* Typist 3,4.

SENIOR

We the Senior Class of 1965 residing at Linden High School in the city of Linden, county of Union, State of New Jersey, being of full age, sound and disposing mind, memory and understanding, do make, publish and declare this as and for our First Will and Testament, in the following manner:

1. Al Kroboth bequeaths his crew cut to any underclassman who also needs one to get through low doors.
2. Dave Weitzman leaves his sneakers to anyone else who could wear them for a year without taking them off.
3. The "Physics All Stars" leave their charter and unique merit system to next year's class.
4. Kime Smith wills to any clever junior entering Mr. Miller's U. S. Style II class his book of Latin Verse.
5. Marlene Piskorik and Diane Zitnak bequeath to Mr. Dahlinger a bottle of ditto fluid and the key to the mimeograph machine.
6. Mrs. Ramage's Advanced Spanish class leaves her a year's subscription to **La Luz** and a bountiful supply of paper and ink.
7. Mr. Gaines' senior chemistry classes leave him his own chemistry room big enough for labs.
8. Mr. Haiko's second period class leave the "A's" they never got.
9. Betsy Greenberg and Suey Pytko leave Mr. Martino an extra heart to replace the one that fell to his stomach, Monday, second period, as the two "experts" sped down St. George's Ave.
10. Mike Hobor finally leaves Mr. Elowitz alone.
11. Mr. Jamison's sixth period class wills him a new set of musical chairs.
12. The senior officers of the Boosterettes — Judy Walck, Irene Serden, and May Lou Forster — leave three 1964 football programs, two stale candy bars, two cups of cold hot chocolate, and five raw hotdogs, to be sold by the Boosterettes of next year.
13. Jeff Engel leaves to the new seniors one-half of his ego. It should go around adequately.
14. Seniors of Mu Alpha Theta leave a supply of shaving cream and water guns for next year's picnic.
15. Second and fifth period chemistry classes take Mr. Coplan with them.
16. Third period gym class leaves Mrs. Pag. their chicken fat.
17. The Senior Class bequeaths to Miss Page's famous question "Is it not?" the answer "Perhaps."
18. April Kingsbury, Teresa Lelko, Genie Maltzer, and Christine Mrozek leave next year's seniors Mr. Volz's situation.
19. The fifth period Secretarial Practice class of Mrs. Perkins wills "dress-up" day to all her future Sec. Prac. Classes.
20. Greg Spitzfaden, Lou Paparozzi, and Frank Stropoli leave the Rolling Stones to anyone who digs real R & B (rhythm and blues).
21. Miss Cahill's fourth period history class wills her an extra key to her room and a dictionary.
22. Barbara Karaman leaves her "lone" gym sock to anyone next year who finds herself missing one.
23. Judi B., Ann B., Nancy B., and Barb C. bequeath their password "Spastic" to any un-coordinated juniors who fit the description.
24. Larry Wilfrid and Rick Wieser will a variety of genuine Pontiac parts to anyone who is man enough to use them.
25. The "Gang" — Jakucs, Kuzman, Magner, Mazza, Silver, Slachetka, Thorsen, Walck, Wilson, and Wolin — leaves Clod, Dagmar, The Wig, Beouwulf, Ag, Piggy, Yak, Why, Winda, and The Honey.
26. Pat Nycz leaves her umbrella to anyone who has gym on a rainy day.
27. Claudia Eby leaves a well-worn and over-used mop and pail to any custodian brave enough to clean the stage in front of 2000 students.

WILL

28. Diane Zitnak and Kathy Guest leave Mr. Coplan all the pieces of the graduated cylinders, test tubes, and thermometers they broke in their second period chemistry class.
29. Terry Tomsky leaves the East Coast surf along with his board and skis for anyone who could ride them.
30. Jane Weber and Barbara Shimko bequeath to next year's student secretary the ditto machine in the nurse's office.
31. Carrot, Pizza, Maddy, and Terbeck leave Mr. Martino and Mr. Villano peace and quiet in the coming year's first lunch.
32. Charley Addalia leaves Mike Patch his "Red Label."
33. Mr. Haiko's first period U. S. History II class wills him a copy of the book, **How to Control a Mob**, and a pamphlet entitled "I Don't Mean to be Facetious."
34. Mr. Barr's second period class leaves next year's prospective physicists the still unanswered question to the purpose of physics, "So What?"
35. Gil Turchin leaves Mr. Elowitz with the impression that he stole the answer book.
36. The Senior Class bequeaths to Mr. Villano a year's supply of cough drops and life savers, so that the next class will not go broke supplying him.
37. June Raymond wills Luddy Bartkus his mind.
38. Sylvan Zeidman leaves to Mr. DiMicele a free pass to see the next James Bond movie "Thunderball."
39. On the last day of school each senior leaves one lunch in his locker to sustain the "imaginary" mice and rats during the summer.
40. Third period history would like to leave Kime Smith to Mr. Miller to cheer him in the years ahead.
41. Ida "Aida" Daniels wills Mr. Baumans her sister, Leocadia, whose name is even harder to pronounce.
42. Mr. Hunt's second period class wills him one pair of B - - - - K shoes and cuffless pants.
43. Miss O'Connor's former geometry class leaves to all upcoming math students a reminder that powerful bombs can fit in small packages.
44. The Senior Cheerleaders will next year's captains a well-deserved book of **How to Maintain Your Cool** from the Thanksgiving Day game.
45. Mike Mopsick leaves a copy of **How to Produce Effective Animal Noises** to anyone insane enough to use it.
46. Mr. Freeman's fourth period English class wills him a crate of oranges to use as he sees fit.
47. M. Rockoff, S. Fiorello, L. Barr, B. Wilsey, and B. Abramowitz, leave to Beno, our faithful custodian and Principal after 3:00, an honorary B.S. degree.
48. Miss Nolan's former practice class leaves to her our apologies for her bloody nose suffered during the tobogganing season.
49. Mr. Elowitz's advanced math IV class bequeaths to him a hammer and nails so that he can fasten everything down to avoid pilfering.
50. The senior boys leave to Mr. Blue the dream of a well-disciplined gym class.
51. Carol Gaboda leaves a deficit in the Student Council treasury.
52. Fourth lunch wishes they could leave Sal Cusumano to Mr. Villano as a body guard, but instead leaves him a course in self-defense.
53. I, Sam Harriat, bequeath a slightly used Beatle wig to Mr. H. Volz.
54. The Senior Class leaves to the class of 1966, 650 copies of the **Alma Mater** for the benefit of Mr. Jakucs.

In witness whereof we have hereunto set our hand and seal this day of June, 1965.

Kathleen O'Brien Michael Mopsick

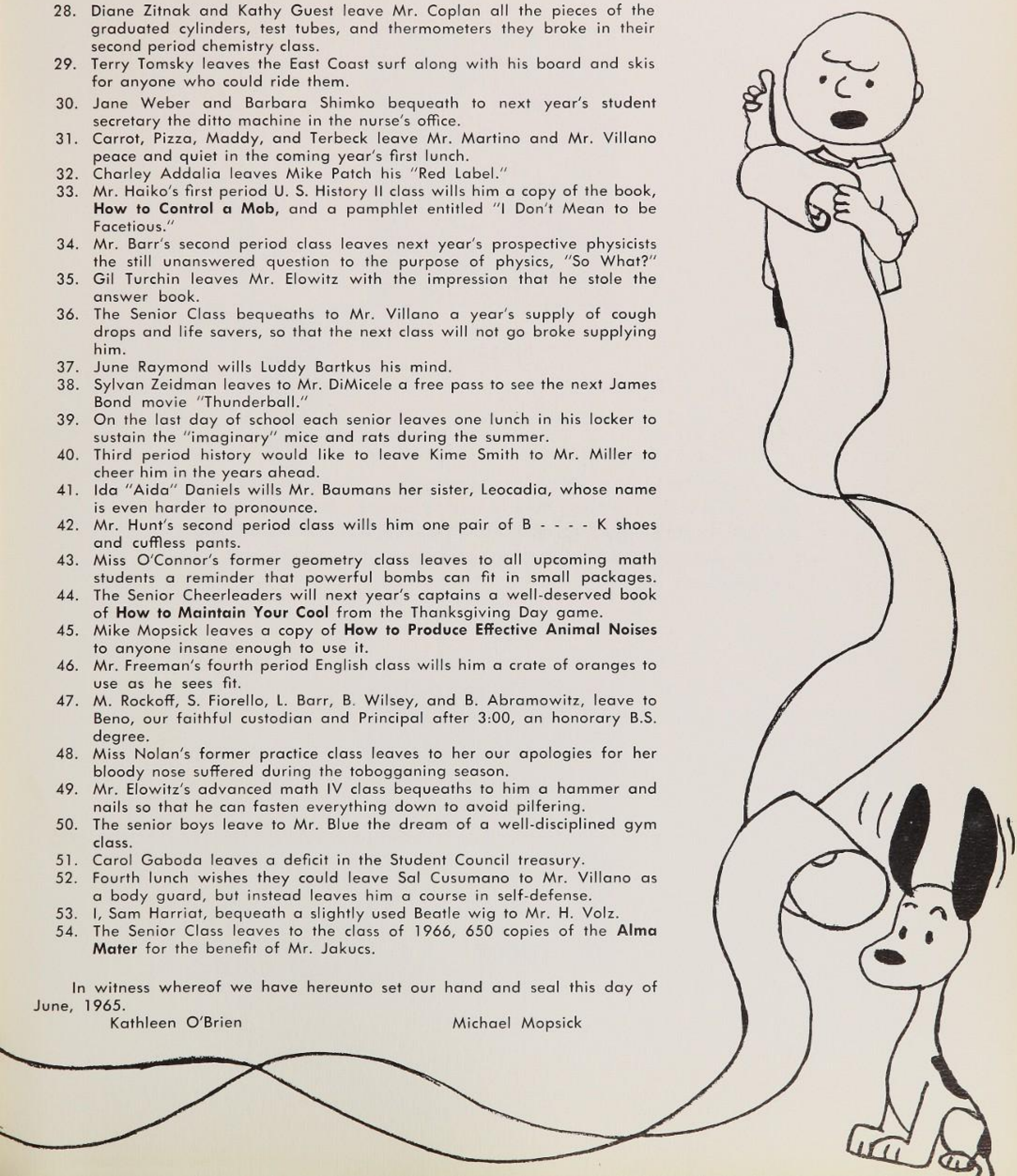

In Memoriam

LOUIS
FUENTES

When the Class of 1965 is graduated this June, the ranks of the class will not be complete. Two of our classmates, Louis Fuentes and Ira Jackson, will leave gaps invisible to the eye, but nonetheless there. It is altogether proper that **Cynosure** recognize these young men who are gone but not forgotten.

IRA JACKSON

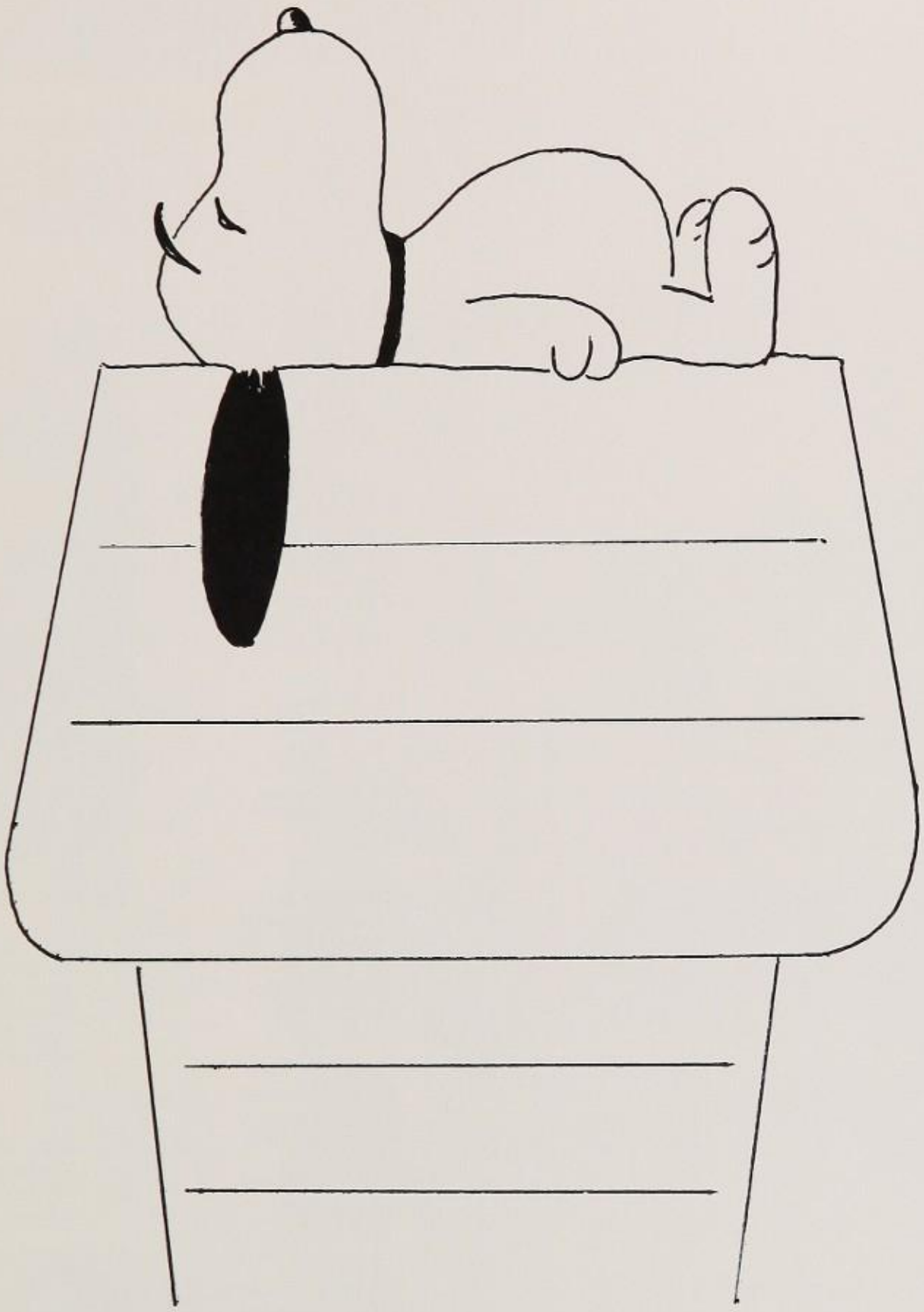

JUNIORS

A junior is the backbone of the school. He is confident that his class far surpasses the lackadaisical seniors. In every club he is vice-president; in every sport he does very well "for a junior." He is no longer young, he is not yet old. His ambitions and hopes begin to develop clearly only to be replaced each day by a new theory. He questions, he asserts. Still an underdog, he too waits for "next year."

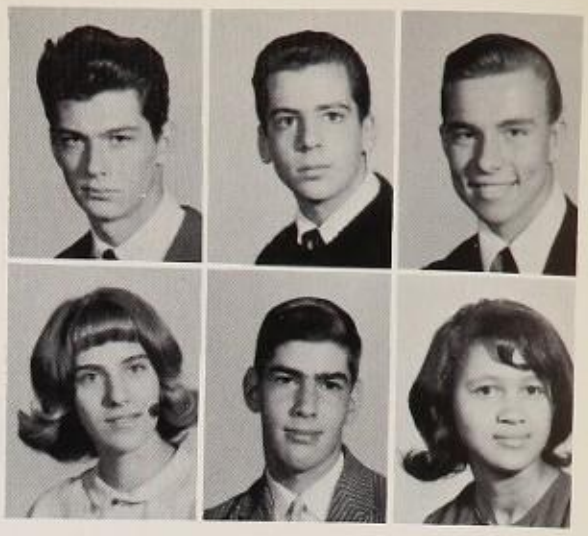

Gary Bratkowski
Neil Braun
Gregory Brazaitis
Linda Brenckman
Howard Broisman
Selma Brooks

William Adams
Lynne Adler
Clarisse Akop
Marilyn Alfonso
Julius Anderson
Patricia Annuziato

Andy Astalos
Thomas Aylward
Diane Baciewicz
Francine Baran
Thomas Baranowski
James Barden

Robert Bardy
Frank Barna
Sheila Barry
Luddy Bartkus
Harold Becker
Robert Becker

Victer Bekker
Bruce Belousofsky
Roseanne Bemben
Barbara Benn
Frances Benson
Dean Bercaw

Susan Bernstein
Ann Bersey
Barbara Bethke
Mike Betts
Christine Bianco
Eric Bianco

Kathy Bidlingmaier
Judith Blackman
Winston Blackwell
Matthew Blusewicz
Loreene Bona
Edward Bonawitz

Edward Bonk
Eleanor Bordynko
Pat Borowicz
Betty Bower
Frances Brailsford
Vivian Brandt

Susan Brooks
Alfred Brown
Daniel Brown
Roger Bubalis
Philip Budenbender
William Bunavage

Leslie Bunin
Stephen Burczynski
Christine Burger
Johnny Burnette

Georgianna Burns
Mary Jane Burns
Robert Butala
Carol Butchko
William Butchko
Robert Caldwell
Carol Calladine

Andy Cangelosi
Linda Cannon
Rose Marie Carroll
Gwen Carter
Nick Casale
Dominick Cartinella
Sally Caton

Sharon Ceasar
Theresa Cendrowski
Sandy Chapman
Wayne Chapman
Susan Chase
George Chesney
Camille Chiaramonte

Joseph Chiari
Christine Chmiel
Richard Chudzikiewicz
Rusty Chuven
Richard Clanton
Fred Clayton
William Cohen

Ronald Coleman
Patricia Coll
Richard Colletti
Margie Conrad
Georgette Cooke
Richard Copeland
Cathy Coppolaro

Jacqueline Corrieri
Thomas Corson
Ann Costa
Sally Cotton
Kevin Coyle
Lawrence Crawford
Marlane Crump

Rosemary Cunliffe
Daniel Cuvala
Janice Czarnecki
Lawrence Czekay
Louise Dackermann
Laura Dalkowski
Marilyn Dass

Diane Davis
Clarke DeBlasio
John Demeter
Camille DeSalvo
John Deshefy
Mary Beth Diehl
Herbert Dingfeld

Barbara Dmitzak
Thomas Dobrynski
Richard Dodger
Diane Doerr
William Donahue
Sheena Donald
Mary Donaldson

Maureen Doroshenko
Karin Dorosin
Leo Drozdowski
Thomas Drozdowski
Cynthia Duckman
Richard Dunn
Beth Durchlag

Janice Dymitrzak
John Dzubay
Michael Eckalaritz
Charlie Eigner
Joan Eisenberg
Linda Eisenkerch

Arnold Eiser
Janet Elfand
Gail Elkin
Barbara Erff
Ingrid Erklev
Kathy Fallon

George Farawell
Harriet Farber
Phyllis Farber
Nancy Fauer
Fred Feihl
Allen Feitl

Marilyn Feldhan
Karen Fishman
Howard Flisser
Jim Florczak
Mike Florentino
Carl Franceski

Lillian Girnas
Phyllis Givens
Roger Givens
Linda Glinka
Gary Godish
Linda Goldsmith

Nancy Francis
Deborah Fredericks
Sharon Frey
Howard Friedman
Henry Frystak
Joanne Gaines

Barbara Galansky
Bob Gallo
Thomas Galluppo
Robert Garron
Linda Gassmann
Bob Gawlowski

Paul Gaydos
Tom Gaydos
Theresa Geiger
Judy Geles
Allan Gershenson
Eileen Gibbons

Lynn Goleme
Carol Gomolka
Gail Gordon
Mark Gordon
Susan Gordon
Harry Gramsammer

Carolyn Grasich
Milton Green
Nancy Gregg
Albert Grohmann
John Gruz
Carolyn Gudaitis

Jeff Gushin
Esther Gutkin
Ted Gutkowski
Marlene Grzybowski
Joseph Haag
Sharon Habedank

Craig Hagelin
John Halajko
George Halleck
Christian Hanns
Ilene Hartz
Barbara Hasbrouck

Stephen Hegedus
Louise Henry
Glenn Herman
Paul Herrmann
Donna Hesse
Dale Hetling

Barbara Johnson
Linda Johnson
Richard Johnson
Ernest Jones
Robert Jones
Roberta Jones

Linda Hild
George Hoffman
John Hofmann
Terry Hoffman
Frank Holick
Thomas Holup

Robert Holzberg
Jeanette Hornbaker
James Horvath
Mark Hottinger
Carol Houseknecht
Robert Hudak

Susan Hughes
Michael Hulanick
Ron Husosky
Paul Imsland
Iris Isaacson
Rachel Jablon

Bonnie Jackson
Barbara Jaeger
Paul Jaffe
Veronica Jamilkowski
Janet Jass
Diane Johnathan

Dennis Kakassy
James Kakassy
Cheryl Kanner
Erica Kaplan
Linda Karkovice
Lois Katz

Richard Keil
Thomas Kelly
Fred Kendall
Sheila Kenney
Cheryl Kenzel
Kenneth Kertis

Henry Kessler
Walter Kielbasa
Richard Kimak
Homer Kimbrough
Robert Kindsvater
Stewart Kipness
Dennis Kitchen

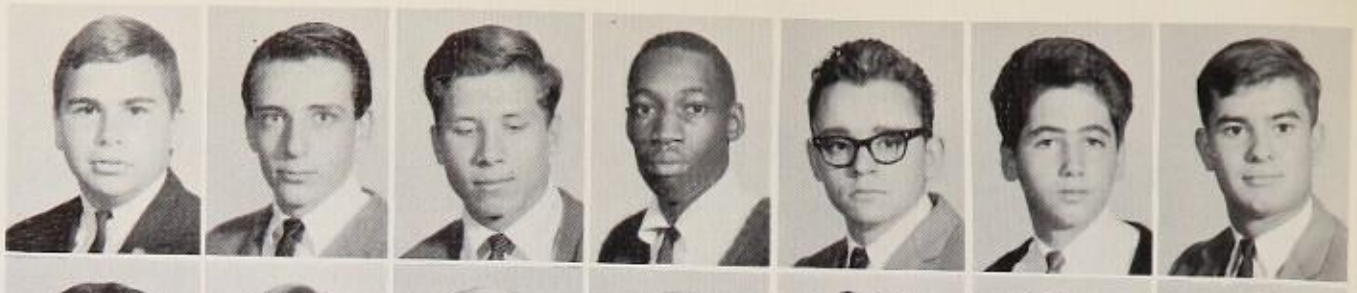

Barbara Ann Kleczkowski
Dolores Klutkoski
John Klutkowski
Eleanor Knevels
George Koch
John Kolibas
Stephen Korab

Thomas Kornett
Stephen Kornfeld
Sandy Kornhauser
Robin Kornmeyer
Fran Kosydar
Al Kowaleski
Martin Kowalski

Robert Kraus
Jane Krenek
Donna Kress
Elizabeth Krick
John Krivacs
Gene Kroboth
Joan Krueger

Nancy Krupski
Judith Krus
Mirek Kudykowski
William Kuriskin
Anatoly Kurjaninow
Barbara Kusky
Kenneth Kuzma

Marie Lasky
Linda Lawson
Linda Lehmann
Barry Lemberg
Sam LeMunyon
Vaughn Lendzion
Bernadette Lesky

Barry Levine
Steve Lewen
Robyn Lieberman
Richard Lipton
Stuart Lonsk
Gerald Luberecki
Barbara Lucas

Kenneth Lucas
Mary Ann Lukendo
Tom Lutz
Walt Madurski
Frank Malle
Patricia Maloney
Tom Mancino

Marie Mandycz
Edward Manganiello
Leonard Mankowski
John March
Anna Marcinak
Marsha Marcus
Arthur Maree

John Markowski
Jim Marsh
Ernest Martin
Peggy May
Wayne Mayer
Edward Mazurek
Mildred McAlpin

Jerry McCaffrey
Emily McCloskey
James McCloud
Pete McElwaine
Thomas McGreevy
Thomas McKane
Wayne Mehalick

Jana Melichar
Nick Melnyk
Ronnie Myers
Nancy Micenko
Dolores Mier
Carolyn Mihalik
Philip Milleman

Jackie Miller
Peggy Miller
Dennis Milligan
Robert Mirda
Carol Miskanick
Ronnie Mislan
Jimmy Mitchell

Carolyn Molica
Charlie Monico
Richie Monico
Janet Moore
Lorraine Moore
Phyllis Morena
Ed Moroch

Lynda Morris
Steven Mortkowitz
Frank Mroz
Sharyn Mueller
Dawn Mues
Linda Mullens
Robert Murach

Kevin Murphy
Gregg Nagy
Patricia Nasdeo
Edward Niessen
Ellen Nelligan
Francine Nelson
Albert Nerges

Joseph Neri
David Newman
Mary Nieratko
Stephen Novalany
John O'Brien
Helen Oleksik
Karen Olsen

Rudy Olski
Linda Osowick
Stephanie Ossenkop
John Ostarticki
Patricia Paden
Sue Paffrath

Robert Pakrul
Richard Pakulski
Rae Palmieri
Richard Parnes
Robert Paskovich
Michael Patch

Barbara Paterek
Thomas Patrick
Ruth Patterson
Mary Ann Pavlo
James Pawloski
Edward Pencak

Lloyd Pennell
Linda Perez
Paula Perrotty
Ken Petersen
Michael Petri
John Petrosky

Donna Rafelson
Andrew Rebick
Celia Rechtman
Eileen Reed
Carol Regit
Gloria Reilly

John Petruska
Richard Pfaff
Judy Phillips
Steve Phillips
Tony Picaro
Barbara Piela

Nancy Pine
Walter Pisarczyk
Sandy Piskadlo
Elaine Piskorik
George Pittius
Ray Place

Steve Pollock
Sam Pomper
Pete Popyk
Susan Potochney
Tom Przybylski
Jon Qualy

Robert Reilly
Carol Remeta
Claire Reser
Pat Rettig
Thomas Richards
Pasquale Richichi

Raymond Rigby
Howard Robinson
Willie Robinson
Priscilla Rogers
Sandra Roman
Rita Roper

Karen Rosenbaum
Joyce Rothrock
Harvey Rubinchik
Catherine Rubinski
Lillian Rumianoski
Pat Sabados

Charles Sajczuk
Larry Salomon
Walter Samsel
Kathryn Sankus
George Santos
Jo Anne Sarica

Larry Sauer
Robert Saunders
Barry Scheer
Ellen Schildkraut
Ann Schlesinger
Paul Schlicker

Robert Skowronski
Stan Slusasz
Gail Smith
Jeff Smith
Pat Smith
Ray Smith

Richard Schlicker
Bette Schmidt
Darlene Schmitz
Ronnie Schwartz
Sheila Schwartz
Linda Sciame

Joyce Seaber
Marlene Sevack
Charles Sharo
George Sharo
Don Shatinsky
Betty Shaw

Maureen Sherman
Mary Sherry
Regina Shevetski
Linda Shulman
Barbara Sibilski
Steve Silberstang

Terry Silpe
Louise Simoes
Marilynn Simon
James Sinclair
James Sinisgallo
Moses Siregar

Richard Smith
Sylvia Smolensky
Dave Snyder
Leonard Sobel
Pat Sobolak
Milt Socha

John Soehl
Marion Sokolowski
Dalle Sollish
Thomas Solsky
Elisha Sontz
Robert Sosinski

Kathleen Span
Harris Spann
Ronnie Spieler
Becky Springstun
Dominic Squeglia
Frank Stanch
Kathy Stanis

Margie Stefanick
Eileen Stefura
Carol Steiniger
Lynne Steliga
Jim Stephanik
Joseph Steward
Michael Steward

Vivian Stropkai
John Strydesky
Gloria Strzalkowski
Erwin Stumpf
Carol Sunderlin
George Sutch
Dennis Switana

Laura Szczepaniak
Frank Taranto
Bruce Taylor
Kent Taylor
Kathy Teetsel
Linda Temple
John Timko

Lenny Tkach
Dennis Todd
William Tomacheck
Andrea Tomchek
Emilia Toth
Richard Toth
Joyce Trukowski

Pam Turtur
Edward Twerdak
William Tyra
Lawrence Uniglicht
Robert Valiga
Betty Vanderwal
Andrew Vardzal

Lois Varsalona
Mark Vernon
Norma Vranken
Steven Vyka
Diane Wagner
Carol Wallace
Robert Wallace

Susan Wallace
Alma Ward
Janice Wargacki
Larry Wasser
Diane Watson
Paul Watter
Richard Wavrek

Mark Wechter
Virginia Weilandics
Patricia Weiman
June Welebir
Richard Wenk
Allen White
John White

Jo-Ann Whitley
Eileen Wickham
Kenneth Wickham
Timothy Wielonski
Adam Wilczek
Loretta Williams
Patricia Williams

Robert Wilson
Robyn Wilson
Ronald Wilson
Susan Winnicki
Kerry Wojcik
Kurt Wolf
Norbert Wolf

Jean Wozesniewski
Linda Wright
Helen Wrona
Walter Yankin
Cherilyn Yellen
George Yorke
Barbara Young

Shirley Yuhas
Richard Yuknavage
Carol Yusko
Barbara Zajac
Sonja Zamorski
Marlene Zasimovitch
Barbara Zeidman

Kenneth Zelonis
Carol Zier
Harriet Ziering
Ronald Ziotkowski
Alexandra Zujko
Janice Zwaskis

Camera Shy

Robert Beckman
Kathe Cammarta
Angela Colletti
Richard Cree
Jackie Cureton
Robert Czupkiewicz
Patricia Danowski
Doris Ann Deubel
Mary Jane Dorris
Ann Duda
John Dutko
Carol Faulkner
Carol Fehn
Linda Gembski
Barry Gordon
Lenora Green
Marlene Gresko
Myron Humeny
Cathy Hann
Dacita Kirkland
Richard Knaus
Steven Marcus
Ray Miskiewicz
Irene Mitrik
Lorraine Moskal
Karen Murphy
Kathy Penna
Mike Poruaznik
Bob Poskay
Joseph Skelonis
Dennis Sheehy
Tim Tierney
Edward Urbanski

JUNIOR CLASS OFFICERS

Robin Kornmeyer
President

Ann Costa
Secretary

Robyn Wilson
Vice-President

Kathy Fallon
Treasurer

JUNIOR COUNCIL

Junior Council

First row, left to right: R. Wilson, Vice-President; A. Costa, Secretary; R. Kornmeyer, President; K. Fallon, Treasurer. Second row: L. Katz, S. Brooks, D. Sollish, T. Krus, H. Oleksik. Third row: T. Hoffman, E. Gutkin, D. Mues, L. Czekay. Fourth row: T. Przybylski, R. Rigby, J. Smith, L. Bartkus. Not pictured: P. Turtur, R.Lieberman.

SOPHOMORES

A sophomore is a wide-eyed, eager, slightly frightened, and very much awed young person. His experience may be limited, but his dreams grow with the passing minutes. Too young for the activities open only to upperclassmen, he waits impatiently for the next year. In every club he is a junior member and in the mind of every senior practically nonexistent. But a sophomore is fortunate. The two years ahead are blank pages on which he is free to write what he chooses. He is a sophomore — but not for long.

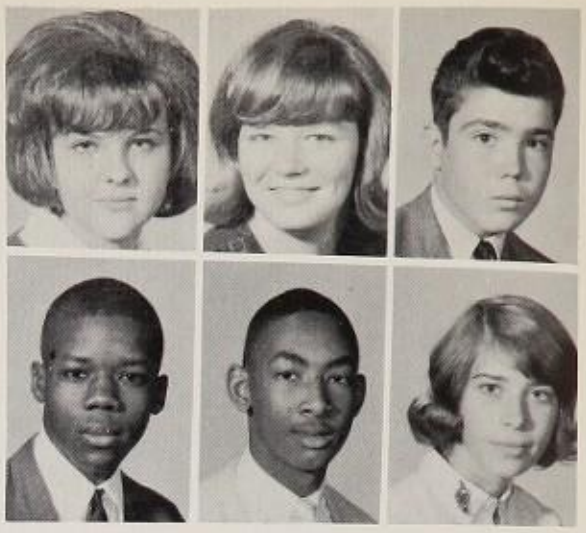

Rosemarie Borner
Gina Bouska
Joseph Boyle
John Brailsford
Horace Brame
Eritt Brauner

Joyce Adams
Martin Adickman
Raymond Aklonis
Edwin Alberts
Alan Ambrose
Michael Andreas

John Andrejcio
Christine Angott
Geraldine Aucone
Annabelle Axinn
Judith Bagnor
Theresa Bajger

Linda Balbuena
Clifford Baldwin
Gail Ballin
Andrea Baran
Theresa Baran
Francyne Baroff

Sherrie Barr
Joann Barron
Carol Battaglia
Frank Battaglia
Thomas Beck
Larry Becker

John Bednar
Richie Beecher
Allen Belko
Claire Belnick
Mary Ann Bene
Rita Benkovich

Florian Bera
Claire Berkowitz
Eric Bernhard
Bob Beruck
Larry Bierman
Annette Bigby

Catherine Biggar
Jeff Birn
John Bishop
Donald Black
Bobbi Blackman
Sybil Blackwell

Jill Breakstone
Chico Bridges
Bob Brienza
Michael Brown
Robert Brown
George Browne

Larry Bruns
C. David Buchanan
Edd Buniak
Donna Burczynski

Diana Burns
Madeline Burns
David Bushinsky
Tom Caffrey
Jo Anne Calavano
Michael Calavano
Patricia Callahan

Ona Campione
Fred Cannon
Melanie Cantor
Michael Cardinale
Corinne Carhart
Robert Carow
Al Cartinella

Joseph Cartinella
John Caruso
Tony Cataline
Joe Cataline
Thomas Cecil
Sherry Chandler
Linda Chapman

Marcia Chapman
Michael Cheripka
Greg Christel
Kaaren Christensen
Joseph Christoff
J. Edward Chudzikiewicz
Patrick Ciambruschini

Edith Ciangiola
Maria Ciangiola
Adam Ciccarino
Theresa Cichowski
Chester Ciuba
Beverly Clarke
Novella Clayton

Cynthia Codella
Ralph Cohen
Laura Colton
Pat. Conrad
Michele Cooney
Russell Cornell
Mary Costa

Joseph Costello
Debbie Cotterman
Bob Counterman
Susan Creitz
Robert Crepeau
Larry Cunningham
Jimmy Curley

Cynthia Czarnecki
Roy Czupkiewicz
Thomas Daly
William Daly
Susan Daniel
Cynthia Daniels
Frank Dass

Diane David
Armitine Davis
Barbara Davis
Neil Decker
Tommy Dee
Chester DeGraff
Sal DeLorenzo

Andrea Dering
Linda Dias
Maria Dijczuk
Joseph DiLeo
Rose Pat DiLeo
Bob Dillon
Charles DiMaggio

Eileen Diskin
Donna Donelan
Dolores Draganchuk
Honora Drapkin
Ronald Draucikas
Paul Dubitsky

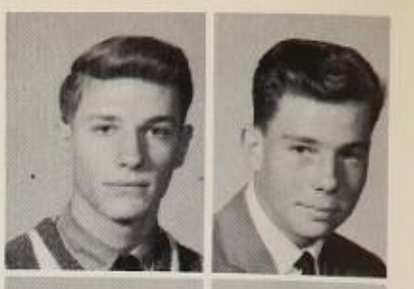

Linda Duchin
Teddy Duda
Linda Dudas
Jane Dziamba
Barbara Eason
Kenneth Eccleston

Arminta Edwards
Deborah Edwards
Jesse Edwards
Reed Edzek
Wayne Eldridge
Richard Estrin

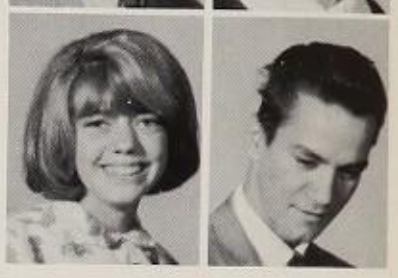

Felicia Evans
Linda Evans
Barbara Famely
Larry Farnsworth
Barbara Farrell
Mike Favor

Pete Furman
Michael Gallo
John Galluppo
Betty Galya
Barbara Garelick
Eugene Garron

Carol Fedak
James Fedors
Joan Fegter
Debby Feinberg
Sandor Fekete
Bruce Feldman

Janice Feldman
Marc Feldman
Thomas Fiorillo
Anthony Fiorino
Steve Fischer
Alan Fishkin

Todd Fleitman
Rona Fogel
Elaine Foxman
Alan Freshwater
James Fuller
Ron Fullerton

Patricia Garvin
Rita Gawalis
Ellen Geiser
Steve Gendell
Jean Gatlin
Michelle Gerenstein

Doris Gerner
Kathy Gibbons
Alan Gionta
Helen Goldberg
Ira Goldberg
Jeffrey Goldblatt

Bob Gonor
Patti Gorczyca
Dennis Gottlieb
Harry Gouger
Tommy Gracie
Ed Grady

Reginald Green
Sheila Green
John Greenemeier
Madeline Gresko
Ronald Gronwald
Ron Grossman

Catherine Guggenberger
Sophie Gyllenborg
Georgia Haag
Rita Haag
John Halady
Linda Haligowski

William Hoefling
Rhoda Hoffman
George Hogrefe
Madison Holbrook
Benjamin Holmes
Ronald Holmes

Diane Haluszczak
Larry Haman
Willie Hamlin
Walter Harbuzinski
Patricia Harriott
Margie Harris

Robin Harvan
Mike Hatolski
Christine Hatzlhoffer
James Heeney
Gertrude Heerdmann
Charles Heidorn

Robert Heiss
William Helfrich
Susan Helm
Raymond Hergert
Bob Hesse
Kathleen Hickman

Patrick Higgins
Susan Hild
Lorraine Hill
William Hillard
Carol Hockstein
Linda Hoefling

Kathie Horsch
Thomas Houseknecht
Ronald Housell
Albert Hreha
Lamont Hudson
Jeff Israelow

Larry Ivey
Phillip Ivey
Sonia Jacobs
William Jackson
Ruthie Jablonski
Arlene Jacobs

Robert Jakucs
Linda Jannen
Bobby Jasper
Jane Jastremski
Adrienne Jerome
Joseph Jimenes
Gary Jindrak

Kenneth Johnathan
Bruce Johnson
Linda Johnsen
Robert Johnson
Robert Johnston
Bruce Jones
Dorean Jones

Jennifer Jones
Warren Jones
Frances Jordan
Dale Junio
Greg Kaiser
JoAnn Kaltenbach
Regina Kaminskas

Nicholas Kaminski
Bernard Kanar
Bob Kanski
Owen Kanzler
Carol Karafa
Pat Karafa
Patrick Karwan

Mary Ethel Katchmer
Kenneth Kazary
John Keane
Cheryl Kearney
Wayne Keeler
Paula Kieska
Tina Killen

Diana Killian
Gary King
Beverly Kirkland
David Kisley
Ronnie Kisylia
Harriet Klein
Linda Klose

Bill Klose
Charlie Klunder
Jim Kocur
Charles Koeller
Renee Kopec
Kenneth Kosierowski
Carol Kosinski

Arlene Kozak
Joe Kozak
Henry Kraft
John Kratzer
Bernard Krauss
Bernadette Kube
Mary Ann Kube

Priscilla Kucmyda
Donna Kustra
Karen Kutka
Diane Kutyla
Mary Jane Kwiatek
James Kwiatkowski
Janice Lacaskey

Arthur Lampert
Val Landwehr
Robert Lang
Michael Laskodi
Christine Lauro
Jimmy Leach
Ogden Lee

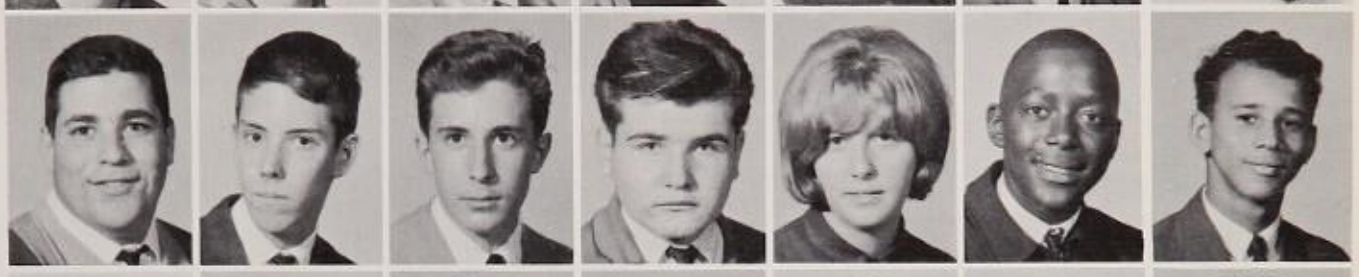

Janet Lemansky
Rich LeMunyon
Ken Lesniak
Richard Licata
Cheryl Lieberman
Martha Lifchetz
Carol Lintur

Frances Lipnicki
Thomas Livolsi
Linda Lombardo
Laura Lonardo
Theresa Londino
William Loro
George Lourake

Rene Love
Gary Lubisco
Kathleen Luby
Marlene Lutz
Russell Lyles
Judith Mack
Mary Ann Maddaluna

Marilyn Madock
Charles Mahedy
Gary Majchrowicz
Alan Malinowski
Cheryl Malinowsky
Julie Mancino
Steven Mandel

Kathryn Manner
Carol Marasco
Floyd Marcus
Joyce Marcus
Warren Marcus
Joseph Mark
Candace Martin

Susan Martin
Walter Martin
Barbara Martinez
Charlotte Martinko
Valerie Martuzewski
William Masnick
Margaret Mason

Barbara Ann Matej
William Maxemow
Thomas Maziarski
Steven Mazurek
Harry McCarthy
Joseph McConologue
Linda McCormack

Catharine McGee
George McGettigan
Linda McGettigan
Terry McGreevy
Thomas McMahon
Mike Mendrick

Margaret Middleton
Wanda Mielczarek
Walter Mielnik
Martin Mikulick
Joe Miller
Chris Minas

Joanne Mincarelli
Rosario Minio
Margie Miskanick
Steve Mizenko
Bob Moczydlowski
Susan Moczydlowski

Walter Molawka
William Monico
Patricia Mopsick
Barry Morgen
Frances Moroch
Candy Mues

George Murnyak
Frank Myers
Barbara Myles
Ernestine Nardi
John Nazimek
Ed Nerges

Anthony Newkirk
Edward Newman
Stephen Newmark
Nancy Nicola
Frank Niederle
Bill Niskoch

Theresa Norelli
Eleanor Novalany
Diane Nusse
Margaret Ogden
Kathleen O'Neil
Thomas Opella

Joan Orlando
Linda Orlando
Patricia Orth
Les Paczkowski
Michael Paglia
Cheri Palermo

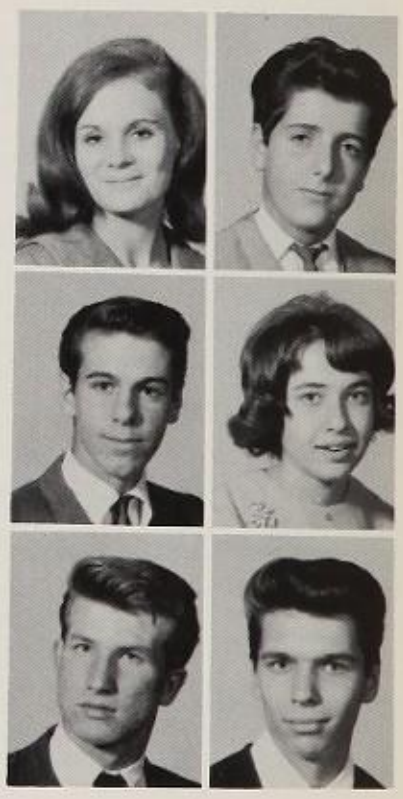

Melanie Panas
Mario Paparozzi
Robert Parisi
Jeanne Partyka
Edward Paskewich
John Paterek

Christian Pavlick
Jerry Pawlowski
Abel Peake
Anthony Pagliaroli
Malinda Pearson
Ronald Pedersen

John Pena
Barbara Pentz
Linda Percell
Frank Perlzak
Alicia Person
Robert Peters

Connie Petroski
Joseph Petrosky
Charlene Piech
Linda Piela
Walter Pietrovich
Paul Pietrowski

Thomas Pietrzak
James Pinkiewicz
Bob Pirigyi
Arthur Platter
Hubert Plungis
Mary Ann Poplick

Ed Rosenberg
Ellen Rosenberg
Barbara Rosenthal
Edwin Rugg
Janice Rumbauskas
Tom Rumpf

Richard Poskay
Diane Posnock
Darrell Powell
Bruce Prossick
Kathy Prusko
Norman Rafelson

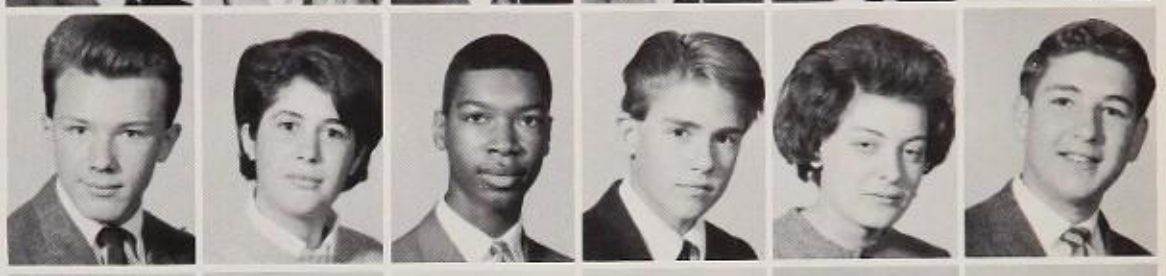

Paul Rappisi
Larry Rauchbach
Sheryl Raymond
Mary Ann Rebovich
Lauren Rector
Steven Regit

Kenny Reilly
Linda Riccardi
David Richards
Donald Ringled
Eddie Riznyk
Sue Roberts

Sue Robichaud
Carol Rockoff
Harvey Rolband
Carol Romano
Richie Roseberry
Paul Rosebrock

Stanley Ruszala
John Rutledge
Randi Ryerson
Janet Salansky
Jeff Salmonson
Marie Salvatore

Helene Samuels
Joan Sanford
John Sanford
Cynthia Sanhueza
Robert Sasala
Vicki Saunders

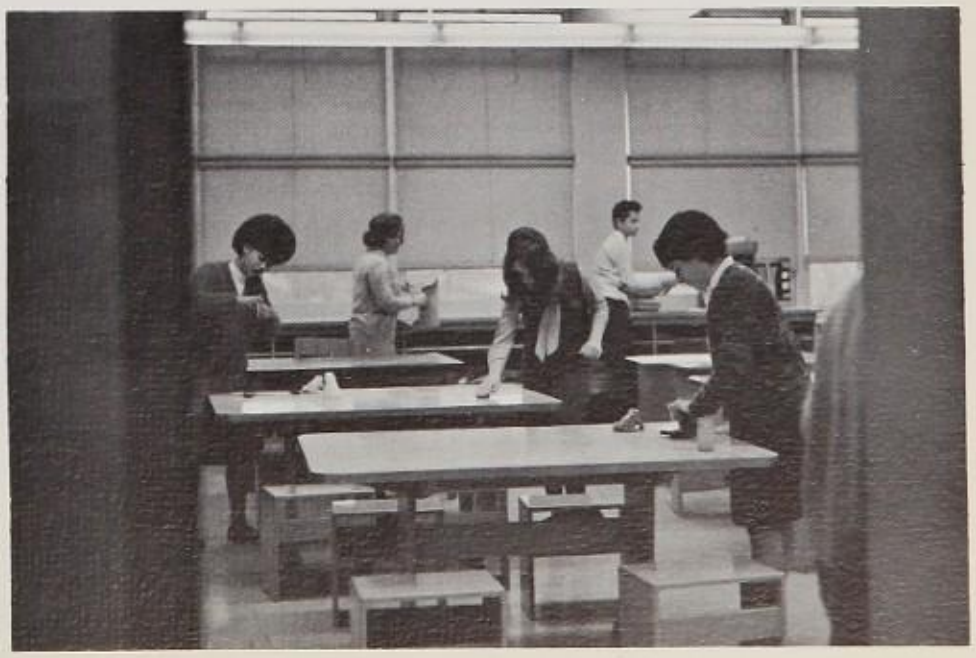

Judy Savran
Carol Sawicki
Barbara Schaeffer
Norlyn Schanen
Chris Schau
Steve Scheck
Robert Schickel

Robert Schifkovitz
Marvin Schoenberg
Pat Schoenlank
Karl Schraegle
Barbara Schuell
Carol Schulze
Marilyn Schwartz

Robert Scott
Alan Seget
Jaclynn Seibert
Judy Seidenwand
Aaron Seligsohn
Patricia Serden
Betty Sery

Larry Sharo
Barry Shur
Barry Silverman
Jerry Siminoff
Rose Marie Simoes
Linda Simon
Joe Simone

Karen Simonovich
Betty Simpson
Susan Sinnot
Joe Sinscera
Cynthia Siregar
Marcy Siskind
Sophie Siuciak

Madalyn Skorupski
Tony Skowronski
Andrea Slivinski
Norman Sloan
Michael Smaydy
Robert Smigelsky
Jeffrey Smith

Joyce Smith
Reginald Smith
Vincent Smith
Sharon Smithman
John Smolen
Barbara Smolyn
Cheryl Solomon

Lizabeth Solsky
Paul Solt
Ann Marie Sorrentino
Ronald Souza
Vic Soyka
Ed Stachowicz
Mary Ann Stamey

Michele Stango
Pat Steele
Wayne Stegmeier
Joe Stock
Gary Stoeffler
Carrol Stoffa
Dave Stracey

Joanne Stravino
Diane Streno
Josie Strupaitis
Theodore Stucka
Christine Stumpf
Lou Ellen Sullivan
Ronald Susarchick

Gerri Suto
John Suzansky
Kevin Sweeney
Virginia Szczepaniak
Judy Szelag
Tom Talbert
Bernard Talty

Gladys Taraba
George Taylor
Wayne Taylor
Thomas Thompson
Mary Ann Tkach
Kathy Tomacheck
Regina Tomasula

John Toombs
Don Tooker
Florence Tortorello
Kathy Toth
John Totin
Jack Troiano
Stanley Trooskin

Joanne Truncale
Elaine Tumino
David Turchin
Beverly Tyburczy
Janet Tyburczy
Rhoda Ulshoefer
Ginger Underwood

Connie Urban
Steve Valdez
Joanne Van Der Wal
Nancy Van Dorpe
Rosemary
Van Valkenburgh
Richard Varchol
George Vasnelis

Michael Vella
Harry Venezia
Linda Vernickas
Frank Viggiano
Susan Vircik
Richard Vordem-Thoren
Linda Waltman

Nancy Wanca
Patricia Wardenski
Walter Wardenski
Jimmy Warvel
Pat Weber
Diane Weidenburner
Frank Weiman

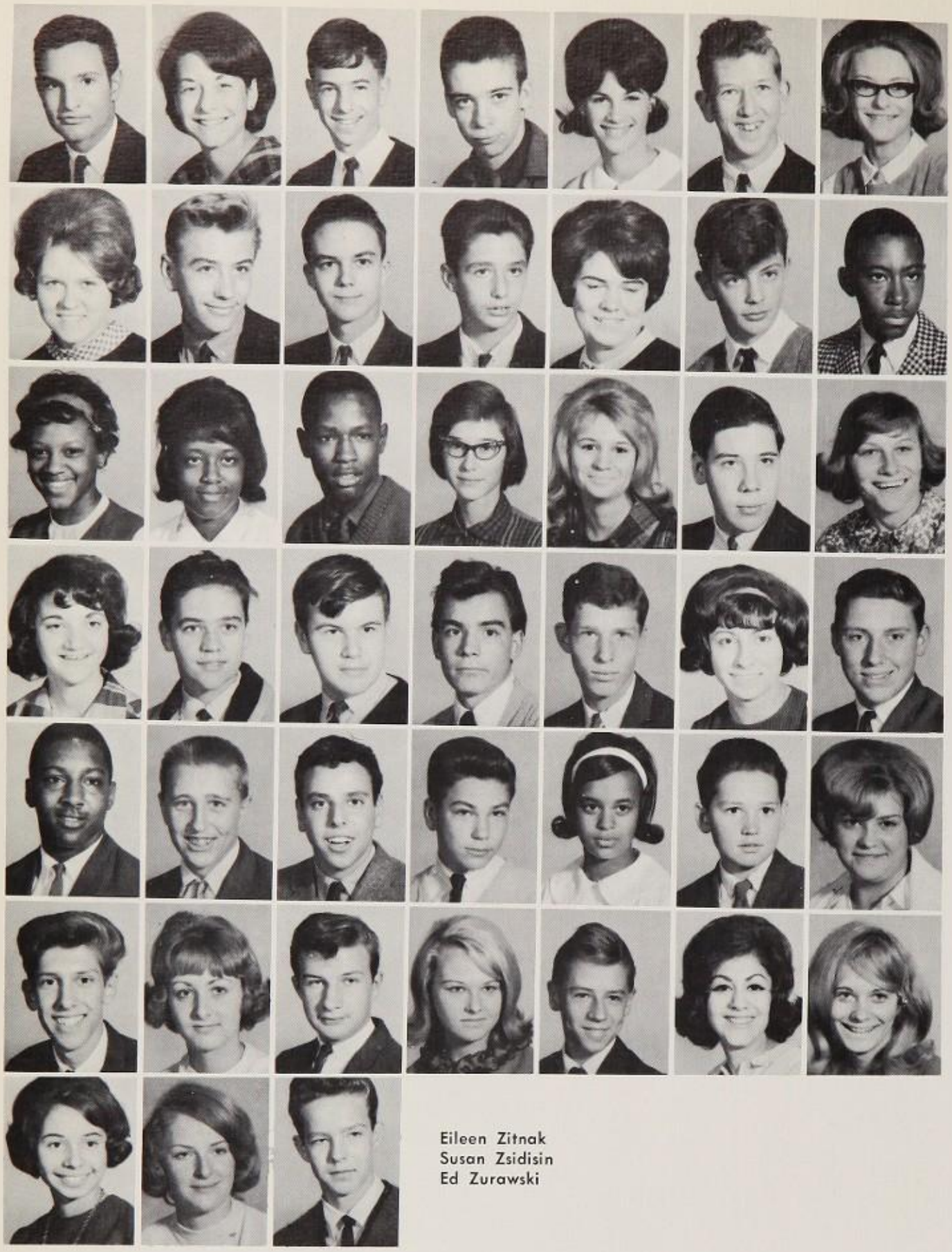

Norman Weinberg
Gail Weiner
Gary Weiner
Carl Weinschenk
Merri Weisbrot
Donald Weisenstein
Carol Weitoish

Diane Welton
William Werner
Edward Weston
William White
Diana Wilke
Stan Wilkie
Earl Williams

Joanne Williams
Linda Williams
Ronald Williams
Joanne Wilverding
Barbara Winans
Mark Wise
Eileen Wish

Judi Wishna
Paul Witko
Steven Wittman
John Wojtaszek
Michael Wollman
Anita Wood
Paul Wright

Sam Wright
Anthony Wrzesniewski
Dennis Young
Rick Young
Patricia Youngblood
Carl Yurkovic
Christine Yurkovic

Richard Yurkus
Janice Zaleski
Joe Zaneski
Nancy Zarzecki
Emerick Zavatsky
Leslie Zelman
Rose Marie Zembo

Eileen Zitnak
Susan Zsidisin
Ed Zurawski

Camera Shy

William Anderson
Gerald Aucone
John Babincak
John Bargel
Jerry Billick
Dennis Brightwell
John Fairfax
Wayne Frasier
John Green
Joseph Grzybowski
Sam Hayes
Gail Hottinger
Emanuel Konstantinidis
John Labaire
Carl Laskowitz
Sheryl Louis
Edith Martis
Robert Majkotoski
Jerry Matthews
Joe Mazza
Dennia Mesaros
Debra Overton
Gregory Penczak
Anita Perna
Curtis Pettis
Annie Redding
George Robertson
Edmund Schneider
Elaine Stires
John Spaziani
Joseph Toporowski
Edward West

JUNIOR HOMEROOM AND SOPHOMORE PRESIDENTS

Juniors — First row: H. Oleksik, R. Wilson, L. Goleme, R. Jamilkowski, G. Carter. Second row: L. Dalkowski, J. Robinson, R. Hudak, R. Wenk, P. Budenbender: Third row: J. Strydeski, J. Smith, S. Phillips, R. Kornmeyer.

Sophomores — First row: F. Jordan, L. Lombardo, C. Palermo, P. Mopsick. Second row: O. Lee, S. Fischer, E. Rugg, J. Zaliski, J. Seidenwand. Third row: P. Dubitsky, R. Harvan, R. Smigelsky, R. Poskay, G. Browne, J. Cartinella.

Senior Homeroom Teachers

Lester S. Barr

Marjory A. Bierman

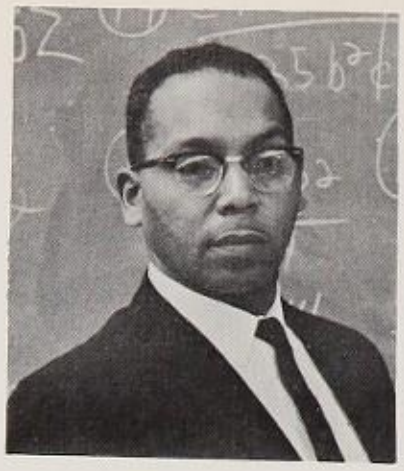
Floyd E. Booker

Loretta Burd

Charles Burfield

Muriel Cahill

Alvin Coplan

Bernard Elowitz

Gloria Francisco

Richard Freeman

Litsa Georgiou

Stanley J. Haiko

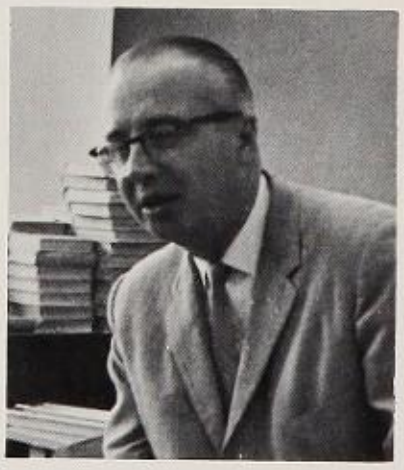
Harvey G. Jamison

Anne O'Connor

Maryann J. Perkins

Richard Squillace

Michael B. Villano

Credit must be given to the senior homeroom teachers for the tasks they perform. To them is entrusted the job of containing the Senior Class spirit, which reaches its peak 'round about Graduation Day.

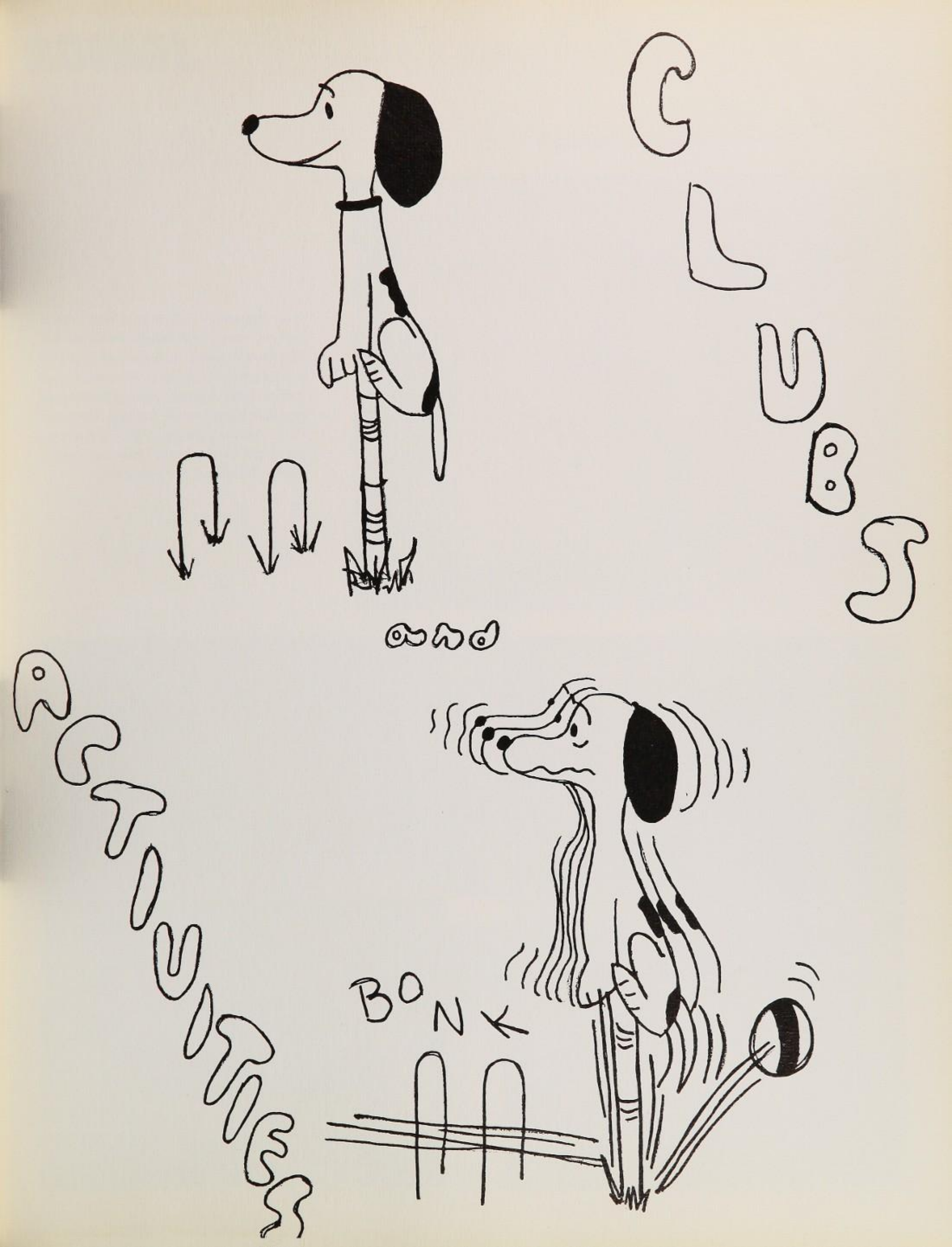
CLUBS
AND
ACTIVITIES
BONK

A wonderful evening begins.

On May 8, 1964, happiness was a senior prom — the long awaited event of the last year in high school. The Military Park Hotel was the traditional setting for the gala affair. Our happy couples dined and danced into the early morning hours. Passing quickly, the night held a good time and wonderful memories for everyone.

PROM!

Sr. Class President Tom Martin and his date, Linda DeWitt.

All evening long, happy couples danced and dined and just had fun being with their best dates. When two a.m. arrived, everyone departed from the last big high-school social event, reluctantly, but with wonderful memories.

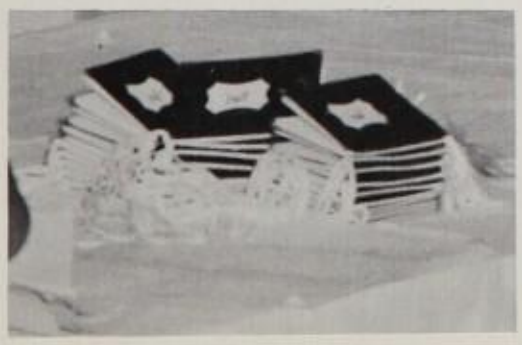

SENIOR BARN DANCE

GETTING READY

Judy Walck, Mary Lou Forster

The Senior Barn Dance provided a needed outlet for those tensions built up in seniors during their first two months as upperclassmen. The Senior Council labored diligently from September on Barn Dance plans. The Decoration, Ticket, and Refreshment Committees worked frantically toward the end of October. The Physical Education Department strove to coordinate six hundred pairs of left feet.

Then it was November second, and the seniors went to the first school affair for which they were allowed use of the family car. Girls in bluejeans and boys with open collars arranged themselves in geometric patterns that vaguely resembled squares as Tex and His Rhythm Ramblers played country and western rhythms.

After running itself ragged, the senior class collapsed in a semicircle around Alan Schechterman and guitar for some folk songs. A bunny-hop line, a few more choruses of the Virginia Reel, and all that was left of the Senior Barn Dance '65 was an exhausted clean-up crew.

Ed Blyskal

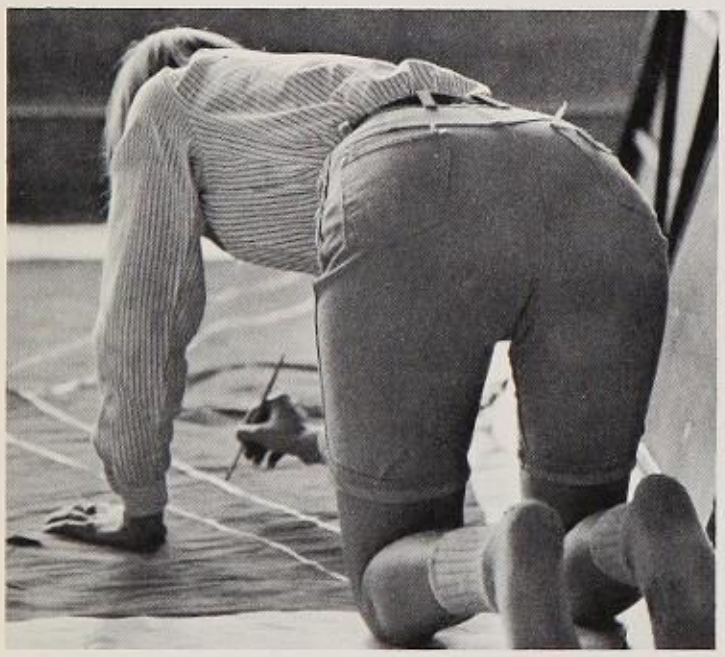

Diane Kosloski

STAG LINE

DOSIE-DOE

Billy Bennett, Lorena Lawson

SWING YOUR PARTNER

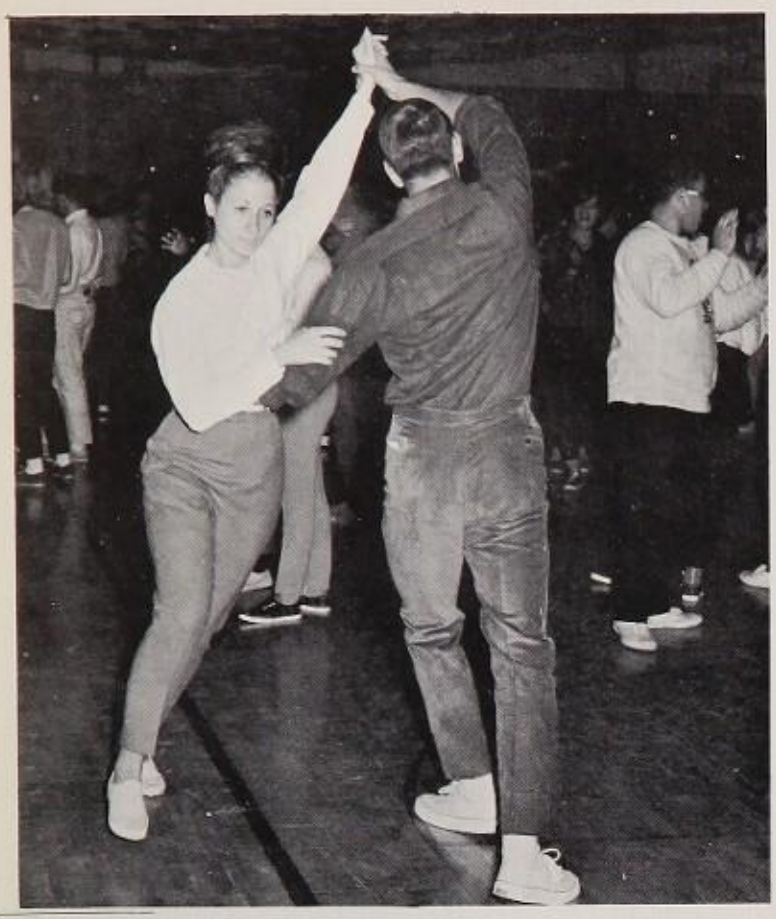

Irene Serden Greg Juba

Linda Paffrath
Vincent Monico

REFUEL

CLEAN-UP

HOP HOP HOP

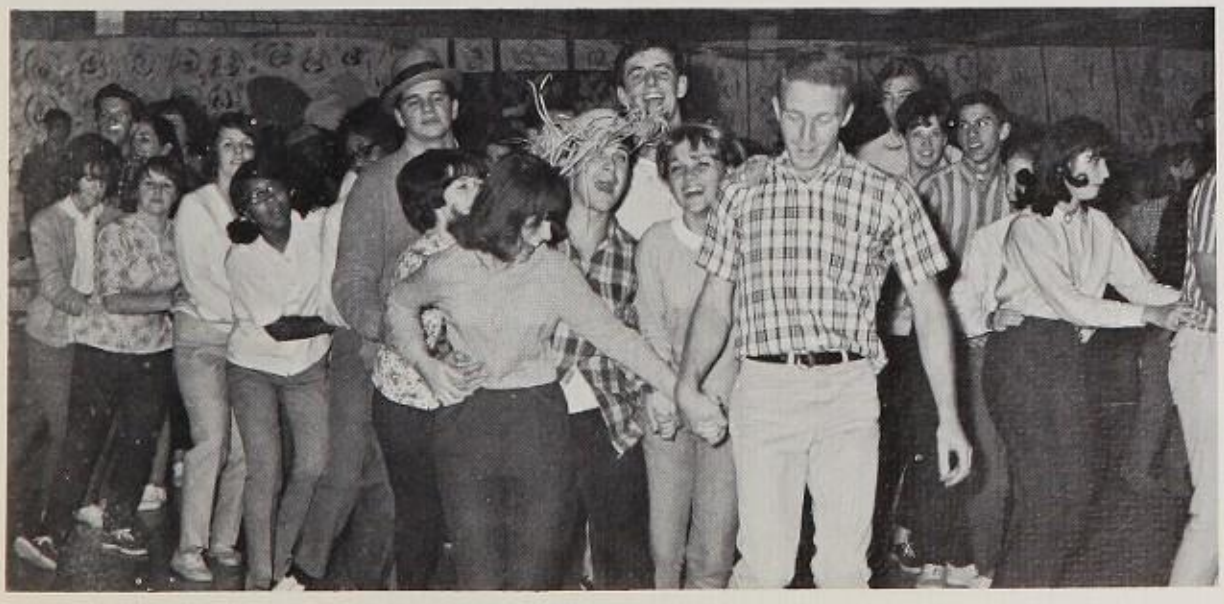

Charlie Addalia

Mark Rockoff

HALLOWE'EN ROYALTY

Joseph Zaranka and Janet Tesche.

The royal couple following their coronation at the dance on Friday, October 30, 1964.

Michael Long and Zonia Rudowsky.

Ten members of the Senior class can now boast of royal lineage. Reigning supreme at this year's Halloween festivities were Queen Kathy Kimak and King Sal Cusumano. The annual dance was held on the Friday before the big Halloween-night parade. Everyone was proud of the royal couple and their attendants.

Martin Healey and Donna Heidorn.

Our king and queen presided over the parade on Halloween night.

Emanuel Riggi and Patricia Farawell.

CHRISTMAS '64

This year's Junior Class decorated the school for the joyous season. They adorned our main hall with two beautiful Christmas trees and colorful ornaments and decorations. Many homerooms added to the holiday spirit, too, by decorating their doors and bulletin boards. The committee of the members of the Junior Council worked under the supervision of Mr. Gerald Colabelli.

We not only decorated, but also celebrated this joyous season we were entering. The Glee Club, Choir, Band, and Orchestra presented a yuletide program for everyone's enjoyment.

Christine Bianco, Robin Kornmeyer, Larry Czekay.

Frank Malle, Dean Barcaw, Kathy Fallon, Christine Bianco, Luddy Bartkus.

HAPPINESS IS

Play Reading Committee — First row: M. Kutyla, G. Mazza, N. Alderman, L. Paffrath, E. Svoboda, A. Derzock. Second row: M. Forster, I. Daniels, J. Thorsen, A. Schecterman, J. Weiss, L. Wilson, M. Hofmann, C. Cupec.

Stage Manager — Ellen Rubin.

These are some of the people who assisted in presenting the Senior Play. The students comprising the various committees worked incessantly to make the play a success. A warm expression of thanks is to be given these people. Without any one of their functions, our senior play, 1965, could not have become a reality.

Stage Crew — J. McCaffrey, R. Beckman, T. Solsky, B. Coppolaro, N. Budrecki.

Prompters — M. Kutyla, B. Greenberg, A. Derzock, E. Svoboda.

Publicity — B. Tomaszewski, M. Forster, L. Gikel, J. Jacobs, M. Hofmann, L. Goldner, B. Fronheiser, G. Wright.

HELPING EARNEST

Some members of the art club responsible for the settings — K. Guest, J. Mickelson, J. Levenson.

Marion Schwartz and Pam Ginden applying makeup to members of the cast.

E. Svoboda, J. Weiss, and A. M. Derzock work under Miss Georgiou on the properties committee.

Miss Christine Kowalski, director of the play.

Lighting and Special Effects — J. McCaffrey, A. Schecterman, L. Goldner, L. Yekel, J. Wojcik, S. Zakreski.

The Cast:

SECURITY IS

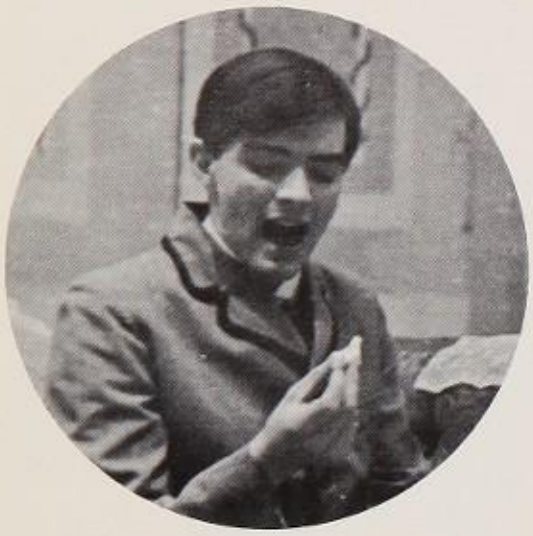

Fred Vaina as Algernon Moncrieff

Karen Belinsky as Gwendoline Fairfax

Mike Mopsick as John Worthing

Claudia Eby as Lady Bracknell

Terry McArdle as Rev. Canon Chasuble

April Kingsbury as Cecily Cardew

Mike Scheininger as Merriman

Nancy Alderman as Miss Prism

Harold Zawadski as Lane

BEING EARNEST

"The Importance of Being Earnest", by Oscar Wilde, was presented by the senior class of 1965. The comedy, of subtle British humor, was received well by those who attended the play, given on the fifth and sixth days of March, 1965. The cast, working under the able direction of Miss Christine Kowalski, was to be commended on its performance.

Sincere gratitude is to be expressed to the other members of the faculty who headed the committees connected with the play: Mr. Cerillo for art; Mrs. Weitzman, makeup; Mr. Gulya, lighting; Mr. Richardson, printing; Mr. Young, set construction; Mr. Canavan, Mr. Burfield, Mr. Walters, tickets; Mr. Barr, usherettes; Mr. Baumans, Mrs. Engleman, Miss Georgiou, properties; and Mr. Czarneski, Mrs. Perkins, Mr. Squillace, Miss Greenhill, Miss Cahill, Mr. Villano, Mrs. Bierman, Mr. DiMicele, Miss Feibush, the House Committee.

Miss Prism casts a prudish glance at Rev. Chasuble.

Nobody knew the play was sponsored. Is Mike going into advertising?

"I love you?"

The sheltered Cecily Cardew finally meets the worldly Mr. Moncrieff.

JUNIOR

Our decorators: On ladders, left to right: Judy Walck, Louis Barr, Bruce Abramowitz, Gil Turchin. Standing, left to right: Carol Ann Soban, Lynda Wilson, Sophann Slachetka, Joan Thorsen, Mary Lynn Jakucs, Mark Rockoff.

The Junior Prom is a stepping stone. It is a glorious ending of the school year for the Junior Class, but it is only one step on the staircase leading to the dreamed-of "Senior year."

The Junior Prom, which took place on April 24, 1964, was a memorable evening for all those who attended.

Through the entrance, Gregg Butler and Gail Jacob arrive.

Students: Martha Jakub and Ted Reed. **Teachers:** Miss Smith, Dr. Barrett and Mrs. Barrett.

Hey ! ! !

PROM

Clockwise from six o'clock: Charles Gallia, Roberta Bishop and Dave Williams, Frank Schurley, and Judy Gutkowski.

Viewing the Linden High Junior Prom cake are, left to right: Julianne Bartus, Barbara Nicola, and Karen Belinsky.

Barbara Swisstack and Manny Riggi dance the night away.

What's this??? Goofing off on the job!

Junior Barn Dance at

The Junior Barn Dance was held on Friday evening, November 20, 1964, in the school gymnasium. The theme was "Life on a Ranch."

Shouts of approval could be heard on the days following the dance.

During the dance, the students were led by their class president, Robin Kornmeyer, to the cafeteria for delicious doughnuts and cider served by the refreshment committee.

The evening proved to be a successful one.

Left to right are: Carol Sunderlin, Linda Glinka and Sylvia Smolensky.

Frank Malle: On the Warpath!

Left to right: Tom McGreevy, Barbara Erff, Helen Wrona, Frank Malle, and Kerry Wojcik.

On top: Robyn Wilson and Alexandra Zujko. Standing: Mr. Thele, Barbara Young, Sylvia Smolensky, and Marilyn Dass.

"Linden High Corral"

Top row, l. to r.: Luddy Bartkus, Wayne Mehalick, Dean Bercaw, Tom Kornett, Frank Taranto, Richard Yuknavage. Second row: Elisha Sontz, Sally Caton, Carol Miskanick, Janet Moore, Nancy Micenko, Carolyn Mihalik. Bottom row: Nancy Gregg, Joanne Whitley, Paula Perrotty, Margaret Miller, Carolyn Molica, Susan Potochney, Gwen Carter, Dolores Mier, Sheila Kenny, Kathy Spann, Barbara Lucas.

Clockwise from 12:00: Luddy Bartkus, Wayne Mehalick, Tom Kornett, Jana Melichar, Dean Bercaw, Joanne Gaines, Carol Steiniger, Theresa Geiger. Standing, front: Rae Palmieri and Linda Hild.

The Bunny Hop, led by Junior Robinson.

Left to right: Kathy Teetsel, Harriet Farber, Barbara Zeidman, Henry Kessler, Barbara Sibilski, Ann Costa, Karen Rosenbaum, Alexandra Zujko, Dalle Sollish, Sylvia Smolensky, Pat Nasdeo, Richie Parnes, Joan Krueger, Marsha Marcus, Barbara Erff, Frank Malle, and Robyn Wilson.

Student Council

First row, left to right: P. Mopsick; C. Bianco; C. Soban; C. Gaboda, Treasurer; L. Barr, President; B. Karaman, Secretary; C. Hagelin, Vice-President; A. Zujko; R. Fogel; E. Stires. Second row: M. Bene, K. Tomacheck, C. Palermo, O. Lee, J. Van DerWal, I. Erklev, H. Oleksik, A. Derzock, L. Dalkowski. Third row: P. Perrotty, L. Lombardo, P. Schoenlank, F. Jopdan, T. Cataline, N. Braun, M. Joseph, R. Wenk, M. Rockoff, K. O'Brien. Fourth row: F. Gutowski, J. Thorsen, J. Wishna, D. Draganchuk, D. Mues, L. Green, J. Weiss, K. Yeisley, S. Madock. Fifth row: M. Kutyla, N. Budrecki, F. Cohen, C. Rockoff, D. Johnathan, P. Sobolak, G. Halleck, P. McElwaine, R. Rigby. Sixth row: S. Fiorello, R. Harvan, R. Chudzikiewicz, C. Addalia, M. Brown, R. Renaud, L. Hudson, R. Poskay.

Student Council's main purpose is to act as a liaison between students and faculty. This year's council has been a particularly outstanding one. With the help of Mrs. Creitz, Student Council adviser, President Louis Barr and the other officers have been able to establish a Book Store, and sponsor a hootenanny (as well as raise money by selling book covers and decals), organize the Halloween pageant, and conduct elections. The student body is particularly obligated to the Council for the Senior-faculty game and the Pep Rallies which it sponsored. We students owe a large debt to this hard-working organization which has devoted itself so generously to making Linden High a better school.

Treasurer Carol Gaboda, Vice-President Craig Hagelin, President Louis Barr, Secretary Barbara Karaman discuss plans for a Student Council project.

Ted Rosenberg assists a student by explaining the steps to follow in voting.

Each year the Student Council holds elections for the offices of president, vice-president, secretary, and treasurer. Too soon the hectic petitioning, campaigning, and "buttonholing" of voters is completed. Election Day arrives, and the wishes of the electorate are manifested when the ballots are cast.

Voting procedure is explained before ballots are cast.

Registering to vote is an important step. Here students are assisted by Olga Samudovsky.

The final step is, of course, choosing candidates whom the voter feels are best qualified.

Lucie! Take a letter!

First row: J. Sterenczak, E. Aikens. Second row: M. Whitehurst, C. Voytasek, S. Balaz; N. Nederburgh. Third row: C. Longuillo, J. Saultz, J. Lutz, P. Farawell. Fourth row: D. Wagner, E. Ciuba, I. Lezark, B. Cichowski, M. Healey, J. Picone.

Secretarial and Clerical Appointments

Running off dittos, taking messages, typing tests (! !) — these and a thousand other tasks are the jobs of those business students who comprise the secretarial and clerical workers. These seniors are assigned to specific teachers as part of their in-school training for their future out-of-school positions. Their work is often arduous, usually time-consuming, but always rewarding.

First row: C. Kolodechik, J. Licata, L. Cassio, C. Astalos, E. McNeill, R. A. Ohrin, J. Piserchia, B. Swisstack. Second row: E. Barberio, P. Boyne, L. Urban, M. Calvert, D. Stracensky, D. Lacaskey, C. Zavatsky. Third row: M. Micklo, M. Collins, E. Mnich, C. Nabolotnyj, J. Newkirk, B. Karaman, B. Eska. Fourth row: S. Madock, P. Lynch, J. Weber, B. Shimko, J. Sponoski, S. A. Yelenovsky, D. Frank. Fifth row: C. Warianka, S. Crump, C. Ignar, M. Hreha, C. Kern, F. Gutowski, D. Kurtyka. Sixth row: B. Zwingil, M. Sillup, M. Lancos, L. Jannett, C. Czotter, N. Olesinski, M. Ditzel.

Service Clubs

First row, left to right: G. Glover, C. Soban, L. Marino, D. Bennett, G. Armstead, R. Stewart, P. Davis. Second row: C. Deem, L. Patterson, D. Heidorn, E. Svoboda, L. DiGiovanni, T. Lelko, M. Rabeno, S. Pytko. Third row: L. Wilson, J. Weiss, K. Pirigyi, L. Modrak, L. Rutkowski, C. Dropkin, R. Esposito. Fourth row: G. Gamberdella, Z. Rudawsky, J. Raymond, R. Sinscera, S. Slachetka, E. Magner, B. Coppolaro. Fifth row: M. Kutyla, S. Rolski, P. Augello, L. McGrath, J. Sponoski, M. Jakub, D. Kosloski.

Boosterettes

The Linden High School Boosterettes are sponsored by the Linden Tiger Booster Club. Their adviser is Miss De Masi. During the home football games, these girls sell programs and refreshments. The members of this club deserve to be thanked and recognized for the outstanding job which they perform.

Service League

Service League members have been helping the office staff and the faculty again this year, as they have in the past. They have given up one or two of their free periods a week to deliver notices, do clerical jobs, and serve as receptionists. Their help has been greatly appreciated by all.

First row, left to right: Miss M. L. De Masi, adviser, R. Benkovich, L. Twaskas, J. Walck, President; I. Serden, Treasurer; M. L. Forster, Vice-President; A. Costa, Secretary. Second row: C. Belnick, P. Serden, A. Baran, J. Gaines, T. Geiger. Right row, going back: L. Shulman, J. Krueger, P. Zasimovitch, K. Yeisley, A. Jerome, P. Weber. Left row, going back: L. Adler, M. Marcus, R. Jamilkowski, C. Mrozek, S. Chapman, J. M. Sanford.

Stage and Projection Crew

Among the numerous activities for which the projection crew is responsible is the displaying of movies to student assemblies as well as to individual classes and clubs. The boys are willing to render their time and effort at any time to serve our school.

The stage crew, which is associated with the projection Crew, under the able supervision of Mr. Gulya, is a necessary factor in all our productions in the auditorium. They operate the lights and curtains, set the scenery, and perform all other behind-the-scene duties.

Left to right, kneeling: R. Roseberry, S. Zakrzeski, J. Gaydos, R. Ziotkowski. Second row: G. Lubisco, B. Morgen, E. Jones, R. Love, T. Mancino, F. Taranto. Back row: G. Lourake, P. McElwaine, C. Baldwin, B. Lemberg, R. Beckman, and T. Gulya, Adviser. Not pictured: T. Silpe, A. Schechterman, and J. Wojcik.

Left to right: Seniors; S. Zakrzeski, J. Wojcik, B. Morgen, J. Gaydos, and A. Schechterman.

Left to right: Underclassmen crew: B. Lemberg, R. Ziotkowski, R. Roseberry, T. Silpe, and C. Baldwin.

Assembly Committee

First row: B. Abramowitz; D. Piacente, Vice-Chairman; K. Sankus, Recording Secretary; G. Armstead, Treasurer; S. Hagedank, Correspondence Secretary; Miss Page. Not pictured: C. Eby, Chairman. Second row: K. O'Brien, C. Ignar, J. Eisenberg. Third row: F. Malle; J. Chiravalle, J. Picone, C. Hagelin.

Discontinued during the recent rebuilding program at L.H.S., weekly assemblies are again permanent fixtures held in the auditorium during an appropriately named "assembly period." They are planned and arranged by the Assembly Committee, a group of thirteen students headed by Claudia Eby, and advised by Miss Page. Interesting and varied, from advertising frauds to the Garden State Ballet, these productions featured such Linden High groups as the Drama Club and F.B.L.A.

Sporting a new face, our student library resumed operation this September. The new, larger library is manned by a large group of girls, whose jobs range wide in keeping the library running smoothly. The squad is under the supervision of Mrs. Searles and Miss Feeney.

Library Squad

First row: I. Hartz, R. Lubin, S. Wisnowski, A. Zujko, M. Skorupski, G. Thomas, Mrs. Searles, Adviser. Second row: J. Weiss, J. Taylor, L. Lombardo, C. Lauro, S. Kenney, C. Bianco, B. Tomaszewski. Third row: D. Kirkland, J. Bartus, M. Joseph, L. Wilson, J. Raymond, M. Middleton. Fourth row: S. Burns, L. Reiter, M. Piskorik, A. Derzock, G. Stefanik, D. Streno. Fifth row: J. Hornbaker, K. Stanis, B. Galansky, B. Jackson, C. Kosinski, R. Rasnek. Sixth row: S. Ceasar, S. Zamorski, C. Stevens, A. Ellingham, M. Kutyla.

Linden High Makes History . . .

The Editors Standing, left to right: D. Zitnak, H. Farber, T. McArdle, K. Rosenbaum, K. O'Brien, M. Mopsick, H. Friedman, M. Hobor. Seated: Mr. Miller, adviser.

First row: K. Rosenbaum, Assistant News Editor; T. McArdle, News Editor; M. Mopsick, Sports Editor; K. O'Brien, Co-Ed-in-Chief; H. Hobor, Co-Ed-in-Chief; D. Zitnak, Feature Editor; H. Farber, Ass't Feature Editor; H. Friedman, Photo Editor. Second row: A. Jacobs, L. Paffrath, K. Holup, N. Davis, P. Davis, A. Retman, C. Eby, L. Twaskas. Third row: P. Mopsick, L. Lombardo, A. Kingsbury, N. Alderman, E. Svoboda, K. Fishman, L. Goleme, S. Gordon. Fourth row: J. Gaines, P. Annuziato, B. Durchlag, J. Eisenberg, K. Sankus, J. Wishna, E. Zitnak. Fifth row: J. McCaffrey, E. Magner, M. Kutyla, C. Mazza, D. Newman, J. Harris, S. Fiorello, N. Lemberg. Sixth row: M. Piskorik, P. Salansky, M. Warchol, M. Urban, S. Zsidisin, T. Heerdmann, C. Rockoff. Seventh row: M. Scheininger, D. Piacente, K. Smith, K. Guest, D. Watkins, J. Smolarek, B. Abramowitz, B. Wilsey.

... The *Chronicle* Records It

"Linden High makes history . . . the **Chronicle** records it." Under the direction of Mr. William Miller, this publication gears itself to the student interested in journalism, providing him with an excellent chance to learn the fundamentals of editing, writing, and the actual setting up of the issue.

Co-editors-in-chief Kathleen O'Brien and Michael Hobar, along with the entire staff, strive to report everything of interest. Columns on prominent and successful graduates and undergraduates as well as the fate of the Linden athletic teams are recorded.

News Staff — Seated: K. Sankus, L. Bona, J. Eisenberg. Second row: E. Zitnak, E. Zsidisin, K. Holup, A. Jacobs. Sanding: T. McArdle, News Editor.

Typists — Left to right: S. Madock, M. Sillup.

Typists — Left to right: D. Frank, B. Zwingil, S. Crump.

Sports Staff — Left to right: J. Harris, B. Abramowitz, J. Gaines, M. Mopsick, Sports Editor; M. L. Forster, D. Newman, G. McCaffrey, D. Piacente.

Advertising and Distribution Staffs

First row, left to right: M. Simon, A. Zujko, M. Siskind, M. Scheininger, M. Micklo, L. Twaskas, E. Rubin. Second row: M. Sherman, E. Svoboda, A. Derzock, J. Jass, M. Dass, D. Fredericks, M. Marcus. Third row: L. Adler, B. Nicola, L. Wilson, T. Schmulowitz, J. Jacobs, P. Conrad. Fourth row: M. Conrad, F. Baran, G. Gamberdella, N. Fauer, G. Sabol, L. Ogletree, S. Helm. Fifth row: G. Messina, V. Monico, M. Urban, J. Raymond, H. Becker, S. Phillips.

The **Chronicle** Advertising staff, under the supervision of Mr. R. Pellicone, has many purposes. Foremost is the soliciting of advertisements from local merchants. With these monies, our school newpaper is published six times annually. Through these efforts, new techniques in salesmanship are learned and applied.

First row, left to right: C. Bianco, R. Carroll, R. Lubin, P. Farawell, Mrs. Allender. Second row: T. Krus, C. Sunderlin, R. Kaplan, M. Diehl, S. Donald, R. Schwartz. Third row: M. Nieratko, C. Molica, L. Adler, F. Baran, S. Sawczyn. Fourth row: D. Solt, L. Reiter, J. Sabo, K. Smith, S. Adie, L. Moskal. Fifth row: J. Hornbaker, K. Stanis, C. Addalia, M. McAlpin, J. Horn. Not pictured: D. Poperowitz, J. Raymond.

The circulation staff, supervised by Mrs. A. Allender, is responsible for obtaining student subscriptions for the **Chronicle.** Members also distribute the issues to the students when the publication appears.

CYNOSURE

CYNOSURE PHOTOGRAPHERS
Howard Friedman, Steve Gendell, Norbert Wolf.

CYNOSURE ADVERTISING
First row: R. Dewyngaert, G. Kopec, Maltzer, D. Frank. Second row: P. Gindin, L. Paffrath, A. Retman, A. Kingsbury. Third row: V. Wright, M. Schwartz, G. Marcus. Forth row: E. Svoboda, Chairman, M. Joseph. Fifth row: A. Derzock, P. Bochenek, S. Silberstein.

CYNOSURE CIRCULATION
First row: N. Davis, C. Soban, V. Monico, D. Lacaskey, C. Ignar. Second row: R. Lubin, D. Stracensky. Third row: V. Pancurak, L. Barny, M. E. Hofmann, S. Piatek. Fourth row: M. Schwartz, I. Serden. Fifth row: A. Berkowitz, E. Babiarz, G. R. Sabol, P. Nycz, A. Kuzman.

CYNOSURE TYPISTS
Left to right: Sue Ann Yelenovsky, Joseph Sterenczak, Sandra Madock.

8:00 a.m. General Staff meeting.

Staff consults with Photography Editor, Mike Mopsick and photographer Norbert Wolf.

Cynosure Leaders: Kathy O'Brien, Ass't Editor; David Piacente, Editor-in-Chief; Mr. Harold Volz, Faculty Adviser; Michael Mopsick, Photography Editor.

CYNOSURE EDITORIAL

Cynosure is? Besides the bound pages you are now holding, **Cynosure** is eight o'clock morning meetings, galley sheets set in minute print, meeting deadlines, choosing a cover design, spelling two thousand names correctly, and, finally, the overwhelming feeling of satisfaction in completing the Herculean task.

This year's **Cynosure** staff enjoyed experimenting with a new idea in theme, in adopting Charlie Brown and his friends to help us chronicle the 1964-65 school year. The Brown family worked with our small staff as we spent our first full year in the new publications room, official **Cynosure** headquarters.

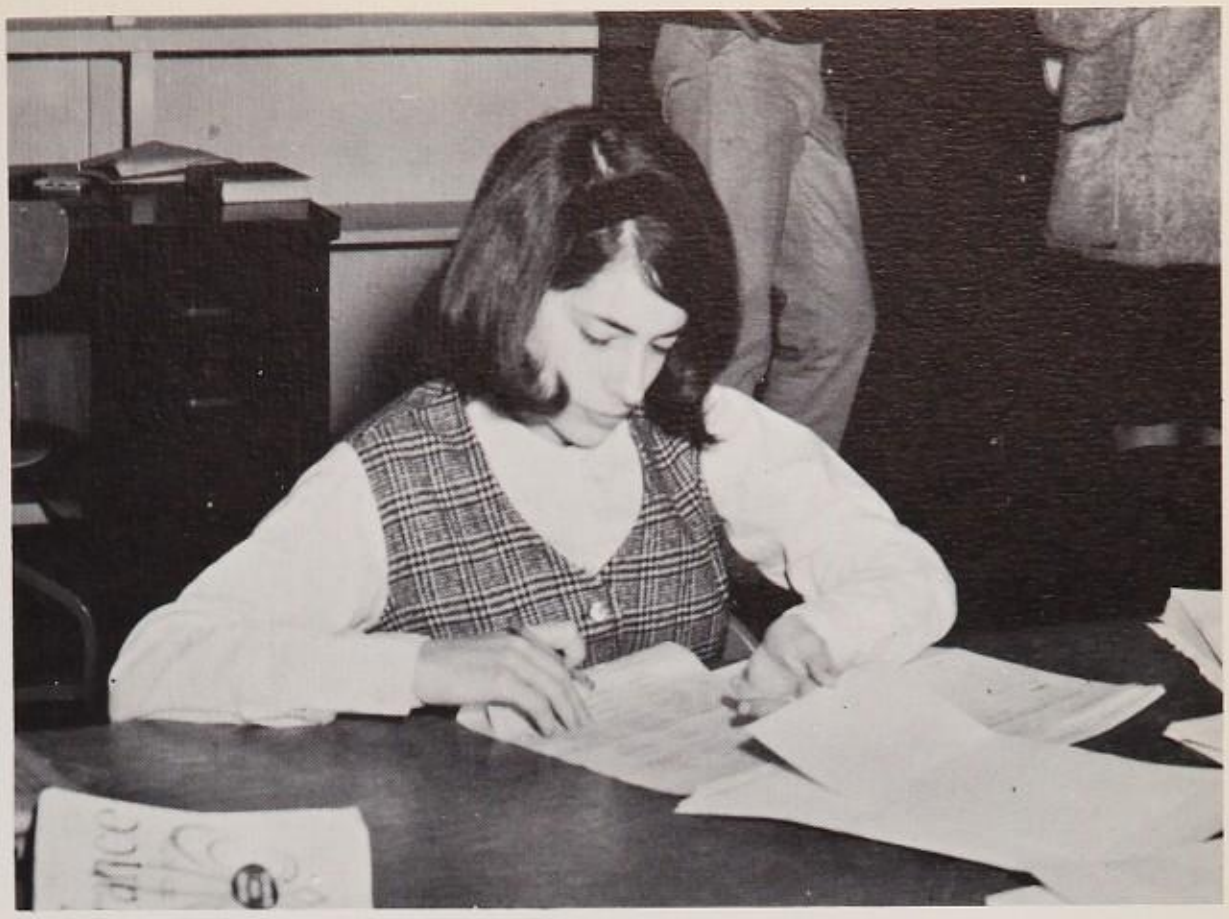

Sue Brooks proofreads galley sheets.

Senior Staff Members — Left to Right: Kathy O'Brien, Cathi Cupec, Diane Zitnak, Kathy Guest, David Piacente, Michael Mopsick. Not pictured: Devorah Watkins.

Junior Staff Members — Left to Right: Sonja Zamorski, Beth Durchlag, Rachel Jablon, Judy Blackman. Standing: Norby Wolf and Susan Brooks. Not pictured: C. Steiniger, J. Eisenberg.

Junior-Senior Debate

First row, left to right: Mr. Jamison, A. Retman, Librarian; N. Lemberg, President; K. Guest, Secretary. Second row: K. Smith, R. Becker, T. Holup, B. Young, A. Eiser, K. Rosenbaum, B. Abramowitz. Third row: L. Paffrath, J. Jacobs, M. Piskorik, L. Reiter, M. Schwartz, P. Paden. Fourth row: D. Watkins, R. Keil, R. Hudak, M. Scheininger, C. Gudaitis. Not pictured: L. Barr, D. Zitnak, Vice-President.

Happiness is not having to give the rebuttal.

Ability to reason logically, to speak extemporaneously, and to acquire poise in public speaking are all goals of debating. This year's topic was, "Resolved: That nuclear weapons should be controlled by an international organization." Club members were immeasurably aided by Mr. Jamison, the club adviser. Inter-mural contests and conferences at Columbia University and N. Y. U. made for an exciting, successful year.

Exchanging ideas are an important part of debating. Here president Norman Lemberg and secretary Kathy Guest discuss the current topic.

Once embroiled in a fascinating discussion, time flies and members often see late afternoon shadows playing on the walls before a meeting breaks up.

Sophomore Debate Club

The Sophomore Debate Club consists of the following people: First row, left to right: E. Zitnak, Secretary, P. Schoenlank, E. Rosenberg, B. Schaeffer, L. Lombardo. Second row: I. Goldberg, B. Feldman, J. Israelow, E. Rugg, S. Trooskin. Third row: N. Rafelson, S. Zsidisin, Mr. Jamison, A. Seligsohn, S. Scheck.

Ira Goldberg opens a topic for discussion; those listening are N. Rafelson, E. Rugg, and L. Lombardo.

The Sophomore Debate Club, which meets formally every Monday after school, is under the capable supervision of Mr. Jamison. This club gives each member an equal opportunity to voice his opinion on various subjects brought up for discussion. Not only do these people debate among themselves, but they are involved with groups in other schools. We can be sure that our "sophomore debaters" carry on the good name of Linden High, wherever they may go.

. . . Now let's see which team won!

Students Norman Rafelson and Ira Goldberg listen intently (?) to the four debaters, who are, left to right: A. Seligsohn, J. Israelow, S. Trooskin, P. Sehoenlank.

National Honor Society

National Honor Society: a dream for many; an award for few. Below are those who were awarded.

To be selected for the National Honor Society, you must meet certain qualifications. The main one is scholastic ability. The others are leadership, service in school and personality. By looking at the members, one can see they have all met these qualifications.

First row, left to right: K. Holup, J. Vigushin, M. Rockoff, Treasurer; C. Eby, Vice-President and Secretary; N. Lemberg, President; A. Retman; K. Belinsky. Second row: M. O'Brien, N. Alderman, S. Madock, D. Frank, M. Piskorik, J. Berkowitz. Third row: J. Weiss, L. Barr, M. Jakucs, L. Wolin, K. O'Brien, D. Zitnak. Fourth row: B. Sherling, E. Babiarz, C. Cupec, K. Guest, L. Eastwood, D. Piacente.

Some work . . .

and lots of play!

Mrs. Goldberg listens to a student lecturer.

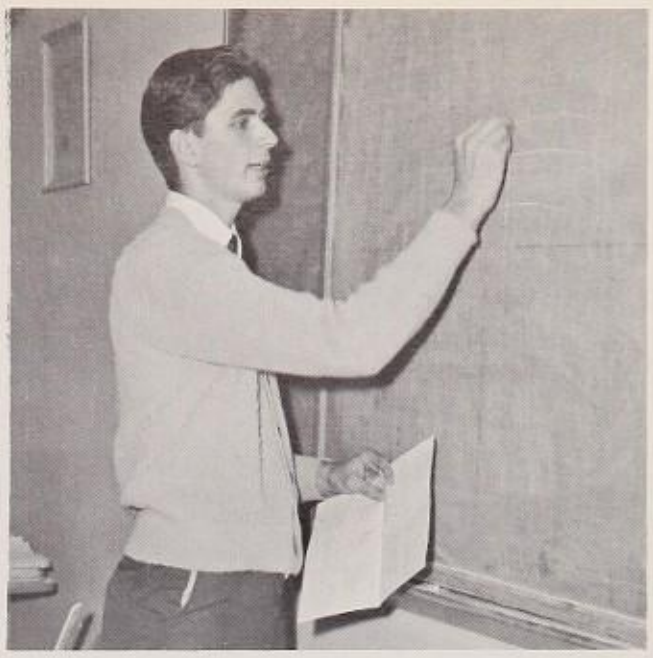

John Smolarek TRIES to explain a problem.

Mu Alpha Theta

First row, left to right: J. Babos, Treasurer; N. Lemberg, President; K. Silver, Secretary; M. Rockoff, Vice President. Second row: A. Retman, K. Belinsky, M. O'Brien, K. Yeisley, K. O'Brien. Third row: C. Cupec, K. Guest, B. Wilsey, B. Abramowitz, L. Barr, S. Fiorello. Fourth row: J. Harris, T. Nycz, B. Sherling, L. Eastwood, J. Engel. Fifth row: J. Truncale, J. Smolarek, D. Piacente, A. Sukovich.

For the seniors belonging to Mu Alpha Theta, the National Mathematical Honor Society, "Security is slide rule in hand." Under the supervision of Mrs. Goldberg, these students are given the chance to explore the many fields of mathematics in which they are interested. Each week members are enlightened with lectures given both by students and guest speakers. Occasionally, the group participates in a field trip to stimulate further their interest in math.

Well . . . would you?

France Meets Spain

FRENCH CLUB

First row: N. Rafelson, A. Retman, N. Entlich, J. Thorsen, Vice-President; K. Holup, President; M. E. Hofmann, Secretary; M. Feldhan, C. Hockstein, S. Hegedus. Second row: H. Farber, C. Soban, A. Zujko, R. Jablon, M. Middleton, K. Fishman, J. Feldman, E. Schildkraut. Third row: N. Micenko, S. Roman, E. Piskorik, S. Brooks, B. Durchlag, T. Potashkin, P. Gindin. Fourth row: S. Smolensky, S. Barr, J. Birn, T. Heerdmann, J. Wishna, A. Jacobs, L. Wilson, D. Watson. Fifth row: V. Pancurak, D. Zitnak, P. Salansky, M. Warchol, E. Babiarz, P. Annuziato, F. Baran. Sixth row: D. Williams, S. Rolski, S. Helm, L. Ogletree, C. Kosinski, R. Rasnek, C. Balinsky, S. Ossenkop.

SPANISH CLUB I

First row: M. Cantor, S. Potochney, C. Berkowitz, R. Wilson, Secretary; K. Belinsky, President; C. Dropkin, Vice-President; J. Gaines, Treasurer; S. Barry, M. Lifchetz, K. Kutka. Second row: L. Duchin, H. Ziering, R. Spieler, M. Weisbrot, S. Creitz, Z. Lemansky, B. Bower, P. Coll, J. Moore, T. Schmulowitz, E. Foxman. Third row: N. Schanen, S. Piskadlo, T. Hoffman, K. Rosenbaum, C. Yellen, F. Malle, J. Welebir, J. Wargacki, C. Duckman, M. L. Forster. Fourth row: P. Rogers, B. Young, E. Sontz, L. Rumianoski, P. Nasdeo, P. Paden, S. Trooskin, J. Salmanson, D. Young, J. Troiano, J. Goldblatt. Fifth row: R. Scott, S. Newmark, R. Parisi, T. McKane, W. Blackwell, S. Chernotsky, E. Gutkin, L. D. Hild, K. L. Sankus, E. Gibbons. Sixth Row: B. Jackson, B. Bethke, C. Rockoff, C. Martin, J. Zaleski, M. Foxman, B. Hasbrouck.

SPANISH CLUB II

First row: T. Beck, R. Fogel, M. Siskind, R. Wilson, Secretary; K. Belinsky, President; C. Dropkin, Vice-President; J. Gaines, Treasurer; E. Stires, L. Simon. Second row: M. Skorupski, D. Nusse, M. Katchmer, J. Jass, J. Breakstone, B. Garelick, M. Schwartz, D. Rafelson, J. Marcus, P. Witko. Third row: B. Morgen, S. Brooks, L. Goleme, J. Savran, B. Schaeffer, S. Martin, C. Lauro, E. J. Zitnak, B. Rosenthal, C. Baldwin. Fourth row: M. Salvatore, A. Axinn, P. Weiman, D. Haluszczak; A. Marcinak, P. Callahan, R. Tomasula, A. Kozak, J. Dzianba. Fifth row: M. Schoenberg, S. Roberts, C. Solomon, C. Kearney, N. Weinberg, S. Mandel, G. Lourake, J. Cataline, R. Yuknavage, R. Lyles.

FRENCH CLUB

Under the leadership of Mr. Baumans, Miss Georgiou, and the club's President Kathy Holup, The French Club members meet every second Tuesday. They are a fun-loving group, eager to learn more about France and its people.

SPANISH CLUB

Because of the large number of its members, the Spanish Club has been broken into Club I and II, meeting at different times during the month. These groups meet under the leadership of President Karen Belinsky, Mrs. Rocca, and Mrs. Vaimberg. Club members use their time in furthering their knowledge on the history of Spain and the Spanish way of life.

Language Clubs Activities During the Year

Spanish Club members participate in a Spanish version of the Match Game.

Club Pres. Karen Belinsky looks stumped as she plays along.

French Club's powerful four: l. to r. J. Thorsen, Vice President; M. E. Hofmann, Secretary; Alexis Kuzman, Treasurer and seated, K. Holup, President.

Smile: but who's got the camera? Sue Brooks seems to know!

F.B.L.A.

First row: J. Seaber, B. Kleczkowski, P. Morina, D. Frank, Secretary; C. Richichi, Vice President; S. Madock, President; P. Borowicz, Treasurer; H. Wrona, Reporter; L. Dalkowski, I. Erklev, B. Jaeger. Second row: K. Jablonski, B. Kirkland, A. Costa, D. Klutkoski, J. Sarica, J. Czarnecki, E. McNeill, P. Boyne, M. Kwiatek, J. Barron, M. Madock, L. Haligowski. Third row: E. Aikens, J. Geles, N. Nicola, J. Partyka, T. Cendrowski, S. Caton, P. Serden, F. Morach, D. Kellian, M. Stamey, P. Perrotty, J. Whitley, J. Tkach. Fourth row: J. Newkirk, R. Shevetski, G. Strzalkowski, L. Osowick, S. Chase, N. Gregg, S. Donald, C. Sunderlin, L. Glinka, D. Welton, D. Haluszczak, C. Martinko. Fifth row: J. Sterenczak, V. Brandt, J. Hornbaker, K. Stanis, J. Bartus, Diane Johnathon, E. Bordynko, S. Habedank, B. Krick, C. Grasich, A. Marcinak. Sixth row: K. Cammarata, C. Mihalik, L. Lehmann, D. Wilke, S. Vircik, B. Springstun, D. Kutyla, L. Perez, P. Sabados, M. Pitzel, J. Picone. Not pictured: Diane Kurtyka.

Sheena Donald

The Future Business Leaders of America is part of a national and state organization. Operating as a part of the school program, under the guidance of business teachers, school administrators, and businessmen, FBLA tries to create more interest and understanding in the intelligent choice of business occupations, as well as providing young adults with educational, vocational, and leadership experiences.

During the school year FBLA has sponsored many activities. The members collected toys and stuffed animals and cleaned them for a foster children's home. Also, they have participated in our assemblies with dramatic prsentations. Pictures from their play are presented here.

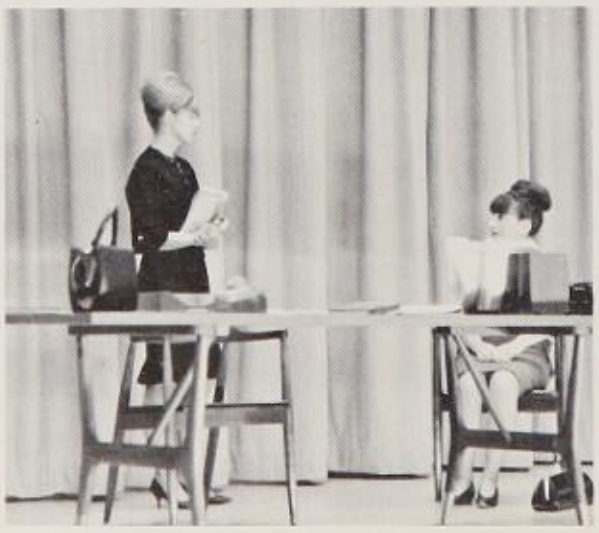

Julianne Bartus and Sandy Madock

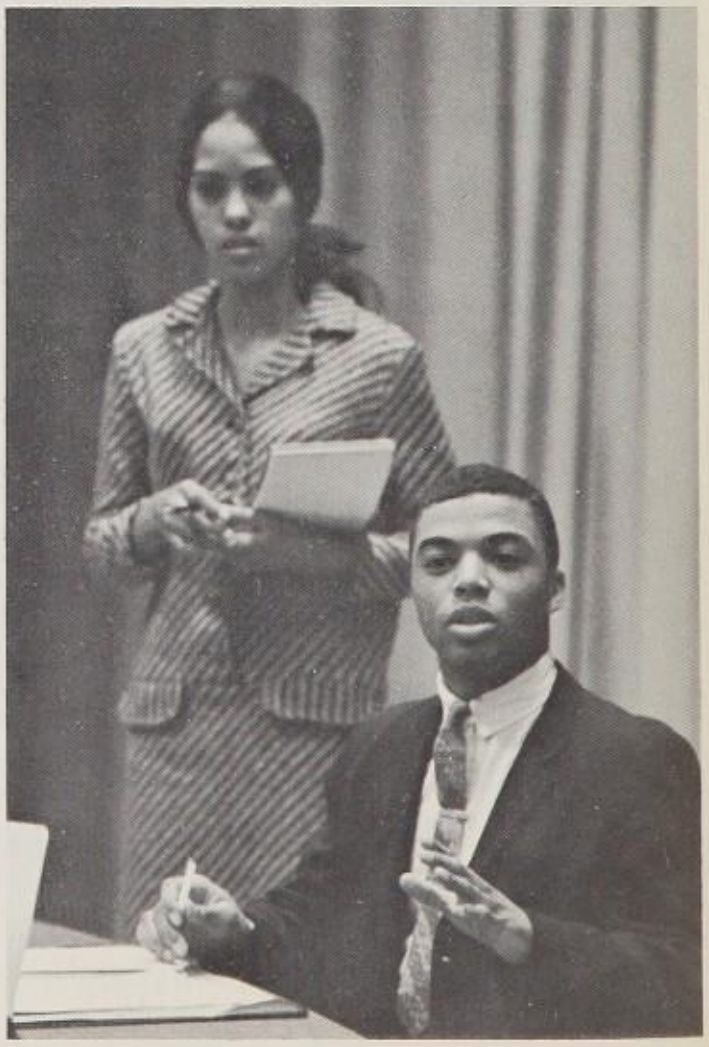

Diane Johnathon and Ed Aikens

Drama Club

First row: J. Feldman, E. Rubin, Secretary; G. Mazza, Treasurer; C. Eby, President; F. Malle, Vice President; C. Duckman, Scribe, A. Retman, G. Maltzer. Second row: L. Lombardo, S. Barry, L. Paffrath, M. Sevack, R. Palmieri, M. Schwartz, T. Schmulowitz, H. Ziering. Third row: L. Goldner, N. Alderman, T. Potashkin, P. Gindin, A. Kingsbury, M. Sherman, G. Gordon, I. Isaacson. Fourth row: L. Yekel, B. Durchlag, L. Goleme, S. Gordon, R. Jablon, S. Smolensky, E. Wickham, L. Adler. Fifth row: K. Wojcik, F. Vaina, A. Gershenson, M. Schoenberg, B. Morgen, E. Magner, N. Fauer, A. Slivinski. Sixth row: S. Silberstein, M. Foxman, C. Rockoff, F. Heerdmann, C. Martin, N. Rafelson, T. Silpe, N. Francis.

The Linden High Drama Club is one of our school's most active organizations. Members of a local chapter belonging to the National Thespian Society, these students learn fundamentals in acting, producing, and directing.

This year, the drama club members produced their own play entitled "Ladies of the Mop," which proved to be enjoyable for the Linden High Students.

F. H. A.

First row: C. Kenzel, C. Weitoish, C. Carhart, J. Rothrock, L. Reiter, M. Scruggs, H. Samuels, Miss M. DeMasi, Adviser. Second row: R. Hall, R. Roper, L. Patterson, V.P., R. Murphy, A. Ward, B. Zajac, F. Jordan. Third row: D. Geiger, G. Carter, Sec., R. Patterson, L. Brenckman, V. Brandt, J. Dymitrzak. Fourth row: L. Piela, S. Daniel, P. Kucmyda, B. Benn, L. Crown, C. Stevens.

The future Homemaker's of America is designed for those girls who are interested in pursuing a career in home economics or becoming homemakers themselves.

Since this is a social service project, the girls serve at various school functions. This year, a special assembly program was sponsored by this organization, featuring a speaker who discussed "Careers in Home Economics."

Future Nurses

First row, left to right: L. Szczepaniak, Corresponding Secretary; K. Olenick, Recording Secretary; M. Mc Grath, President; C. Steiniger, Treasurer. Second row: M. L. Forster, S. Kenney, C. Miskanick, V. Stropkai, P. Orth. Third row: L. Henry, D. Gerner, K. Span, J. Seibert, P. Schoenlank. Fourth row: D. Geiger, L. Snybert, N. Fauer, K. Dorosin, T. Geiger. Fifth row: J. Febick, P. Kucmyda, C. Balinsky, F. Kosydar.

Under the guidance of Mrs. Heumann, a group of twenty-five students who desire a career in nursing convene regularly. The girls are made aware of the needs of the nursing field and the opportunities that await them through guest speakers and carefully planned programming. With Mary McGrath as president, the organization has proved profitable and advantageous for all those "future nurses".

Future Teachers

First row, left to right: C. Kosinski; M. Siskind; M. Lifchetz; S. Chernotsky, President; N. Budrecki, Treasurer; B. Shaw, Secretary; E. Sontz, Vice-President; E. Schildkraut, N. Micenko. Second row: R. Rasnek, L. Simon, K. Kutka, L. Johnsen, D. Nusse, C. Belnick, C. Duckman, P. Farber, C. Yellen, L. Adler. Third row: L. Ogletree, J. Jacobs, J. Welebir, E. Svoboda, A. Derzock, M. Marcus, G. Gordon, C. Gaboda, J. Blackman, B. Tomaszewski. Fourth row: J. Wargacki, M. Zasimovitch, R. Wilson, S. Barr, S. Martin, D. Draganchuk, C. Stumpf, A. Jacobs, A. Berkowitz. Fifth row: J. Berkowitz, B. Coppolaro, H. Klein, H. Drapkin, B. Famely, L. Klose, E. Brauner, H. Goldberg. Sixth row: G. Sabol, A. Slivinski, P. Paden, B. Galansky, F. Baran, A. Baran, A. Kozak, P. Annuziato, C. Rechtman.

The future occupants of many of our own Linden High desks may presently be members of one of our most active groups — The Future Teachers of America. This large club explores the field of education as a vocation for interested students, under the leadership of Sandra Chernotsky and the supervision of Miss Greenhill. Although familiar with the role of the teacher since kindergarten, the girls have bcome acquainted with the work of education today.

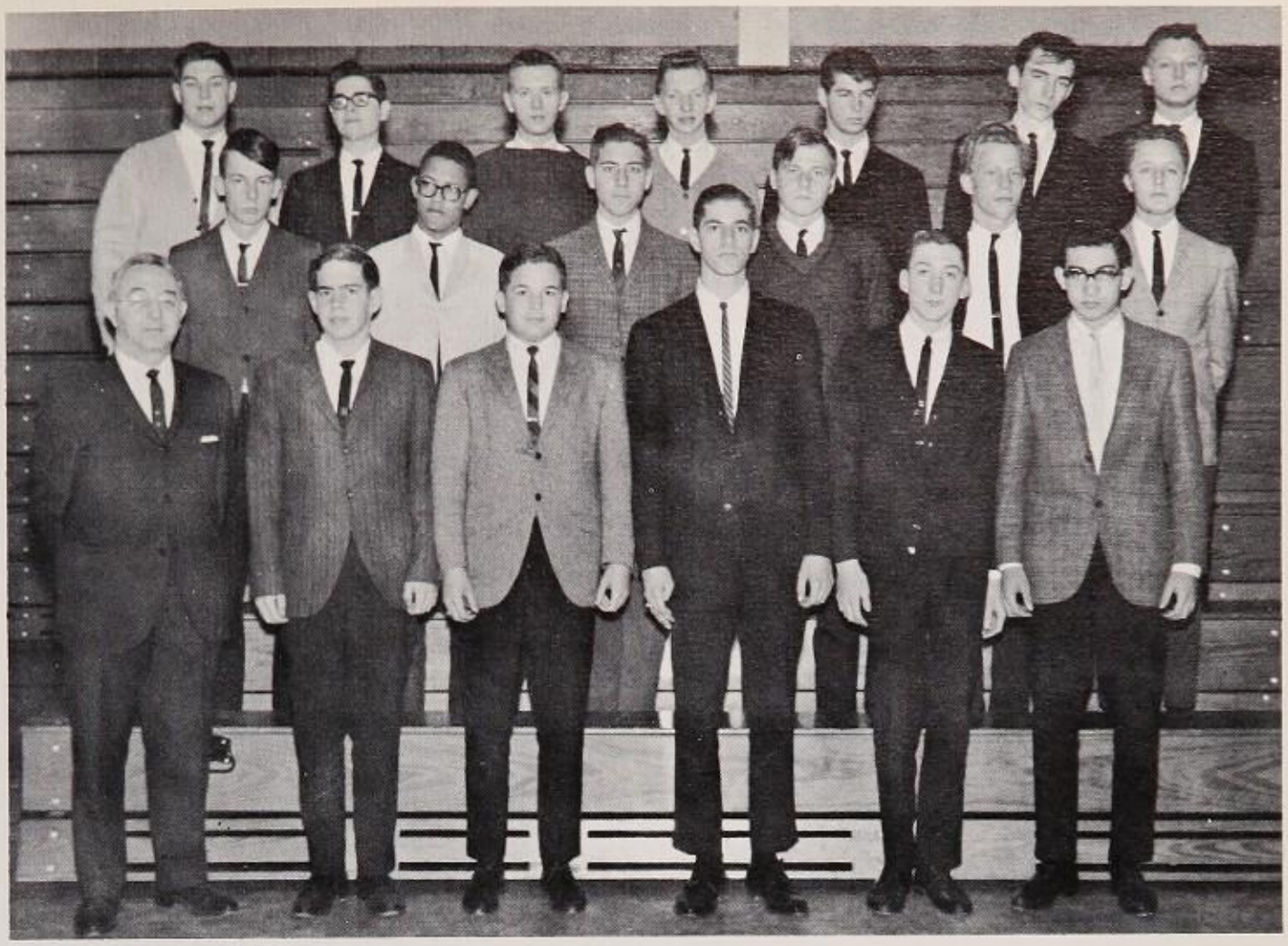

First row: D. Bushinsky, WN2LBF; R. Becker, B. Morgen, WA2JOP, President; B. Moczydlowski, WN2PWA; J. Caruso, WB2FUM. Second row: R. Wilson, WN2QNS; S. Harriat, J. Hofmann, P. Dubitsky, WB2KWA; S. LeMunyon, B. Belousofsky. Third row: E. Feins, WA2ZDN, Vice-President; N. Famely, S. Zakrzeski, W. Kuriskin, S. Pomper, WB2DER, Secretary; L. Bruns, WB2KHV; D. Kisley.

Hobby Clubs

The radio club, under the direction of Mr. Barr, is for boys interested in the operation of a ham radio. Many of these boys have obtained their call letters, and others are working to receive theirs, also.

Our photography club helps give experience to boys interested in photographing and developing pictures. The group meets weekly under the supervision of Mr. Richardson.

First row: S. Gendell, P. Wright, R. Carow, B. Bunavage. Second row: N. Wolf, S. Silberstang, H. Friedman, P. Jaffe. Third row: H. Frystak, S. Pollock. Fourth row: E. Moroch, B. Beckman.

Chemistry Club

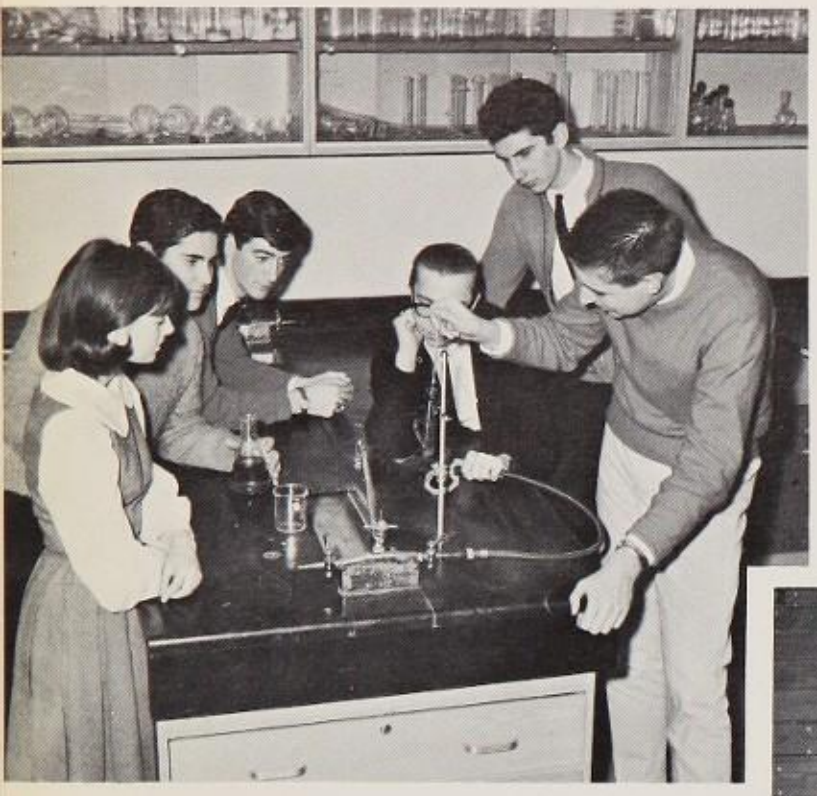

J. McCaffrey mixes ingredients as other members await the result.

Any student particularly interested in chemistry has a rare opportunity to experiment and to advance his knowledge in this fascinating field. Under the capable guidance of Mr. Salzer and Mr. Coplan, two clubs exist for the inspiration of chemistry fans. A junior club formally meets on Wednesdays during activity period, and a senior club meets on Tuesdays after school.

It is necessary for the members of this club to experience a slight taste of their own failures and successes. Chemistry can be defined as a long and high ladder, each advanced rung consisting of a much more complex problem, which can only be attained and attacked by one's own procedures of experimentation.

Among other important activities, the junior chemistry club has enjoyed itself in the process of reviewing for the Chemistry Achievement tests. The senior club has involved itself with qualitative analysis or the determination of elements or ingredients of which a substance is composed — MAY ALL YOUR SOLUTIONS COME OUT AS HAPPY ONES ! ! !

Chemistry Club: First row, left to right: M. O'Brien, H. Zawadski, J. Neri, J. O'Brien, T. Corson, and K. O'Brien. Second row: S. Fiorello, M. Rockoff, N. Lemberg, L. Barr, and H. Friedman. Third row: T. McArdle, D. Piacente, S. Zakrzeski, G. Thor, and M. Hobar.

L. Wasser, L. Uniglicht, K. Sankus and S. Slusasz working at lab.

Wednesday Chemistry Club: First row, left to right: C. Soban, R. Bemben, A. Eiser, T. Holup, R. Becker, L. Wasser, G. Jacob. Second row: G. Yorke, R. Pakulski, H. Oleksik, S. Gordon, M. Piskorik, D. Newman, S. Chapman, and R. Sosinski. Third row: K. Sankus, D. Zitnak, P. Salansky, J. Givens, M. Warchol, E. Babiarz, L. Barny. Fourth row: H. Broisman, R. Keil, P. Watter, J. Smolarek, R. Wenk, L. Uniglicht. Fifth row: M. Blusewicz, J. Halajko, T. McGreevy, J. Markowski, and J. McCaffrey.

Mr. Salzer and other members of the chemistry club watch as H. Broisman titrates a solution of sulfuric acid.

Chromosome Club

The Chromosome Club, more commonly known as the Biology Club, is under the capable supervision of faculty member Mr. Hoffman. This club formally meets each first and third Wednesday of every month in room 201A, but as a passer-by on any other day, you will probably see many of the members working on various projects, selected by individual likes.

Each member is introduced to the diversified studies which are so essential to this far-reaching field. Some of the projects include studying moss and protozoa, raising of fruit flies, experimenting with rat metabolism, and investigating liemotology. This club has scheduled two trips for the near future — one to Merck's and another to the World's Fair.

Good! — they're not watching me now!

Members of Biology Club gather around the lab.

P. Mopsick explains something pertaining to the Chromosome Club to E. Moroch and C. McGee.

Some important papers are scrutinized by P. Mopsick, E. Moroch, N. Alderman, and C. Allender.

Chromosome Club — First row: D. Snyder, Vice-President; E. Moroch, N. Alderman, S. Lonsk, President; L. Uniglicht, F. Holick. Second row: M. Allender, C. McGee, Secretary; P. Mopsick, Treasurer.

First row, left to right: E. Schildkraut, J. Vigushin, N. Alderman, Secretary; N. Entlich, Vice-President; A. Schecterman, President; A. Costa, J. Corrieri. Second row: G. Weiner, S. Barry, C. Yellen, J. Welebir, B. A. Dougherty, M. L. Forster, M. A. Feldhan, K. Fishman. Third row: C. Duckman, J. Blackman, S. Silberstang, J. Weiss, T. Schmulowitz, T. Potashkin, S. Silberstein. Fourth row: L. Goleme, L. Rumianoski, P. Nasdeo, N. Budrecki, B. Coppolaro, A. Siegel. Fifth row: L. Bunin, B. Tomaszewski, B. Bunavage, S. Ossenkop, D. Turchin.

President, Alan Schechterman serenades group with folk song.

Hobby Clubs

L. H. S. Folklore Club, under the direction of Mr. Fishkin, is for students who enjoy listening to folk music and learning about its background. Each meeting is accompanied by either a performance, given by students, or a group discussion.

Students wishing to display their creative talents can do so in the art club. Under the able supervision of Mr. Cerillo, these students also study the history of art.

First row, left to right: Mr. Cerillo, Adviser; S. Ossenkop, B. Paterek, F. Baran. Not pictured: D. Kujawski. Second row: A. Sypko, L. Piela, M. L. Forster, K. Guest, President; T. Potashkin, Vice President; B. Erff, Secretary. Third row: G. Rice, J. Wilverding, R. Tomasula, C. Orth, D. Feinberg, S. Goldsmith, L. Becker. Fourth row: R. Kimak, R. Parnes, J. Levinson.

Modern Dance

First row, left to right: J. Vigushin, S. Wisnowski, C. Soban, K. Belinsky, B. Greenberg, S. Creitz, C. Palermo, G. Thomas, C. Kearney, Mrs. Pagoulatos. Second row: D. Edwards, V. Saunders, S. Paffrath, G. Kabo, M. Sherman, M. Mason, A. Kingsbury, L. Wolin, B. Myles. Third row: P. Clarke, S. Piatek, A. Kennedy, R. Palmieri, M. Chapman, S. Barr, R. Wilson, M. Jakucs. Fourth row: L. Goldsmith, E. Gutkin, G. R. Sabol, L. Snybert, S. Winnicki, L. Green, S. Daniel, N. Clayton, E. Rosenberg.

Robyn Wilson flashes a smile during rehearsal.

One of our most popular new groups, Modern Dance, peeks into the world of the abstract and interprets its finding through the dance. Meeting in the auditorium, the girls are under the guidance of Mrs. Pagoulatos.

Girls' Glee Club

Third-period Glee Club — First row: C. Belnick, K. Christensen, J. Feldman, B. Bower, S. Moczydlowski, Mr. Mauger. Second row: E. Brauner, B. Zeidman, C. Hockstein, C. Bianco, L. Katz. Third row: F. Evans, C. Martin, L. Lombardo, S. Helm, D. Junio, N. Van Dorpe. Fourth row: T. Geiger, J. Gaines, B. Schuell, A. Schlesinger, L. Hill, D. Weidenburner, J. Seidenwand.

To our talented Glee Club, happiness is singing. This love of singing encourages the girls to practice again and again until they sound "just right."

Under the direction of Mr. Mauger, the girls this year performed in the Christmas and Spring Programs, and distinguished themselves. The school is grateful to these untiring devotees to music who give so unsparingly of their time and energy to provide the students with truly enjoyable programs.

First-period Glee Club — First row: J. Williams, I. Hartz, C. Soban, A. Kozak, Mr. Mauger. Second row: M. Yaskoweak, E. Stires, R. Hall, C. Wallace, C. Lauro. Third row: J. Whitley, C. Carson, P. Clarke, J. Van Der Wal, M. Alfonso, S. Bean. Fourth row: E. Klose, A. Kuzman, L. Williams, C. Stumpf, C. Balinsky, H. Goldberg, B. Tomaszewski.

The Glee Club, under the direction of Mr. Mauger, appeared in the Christmas program.

Choir

Mr. Mauger conducts the Choir during its annual Christmas performance.

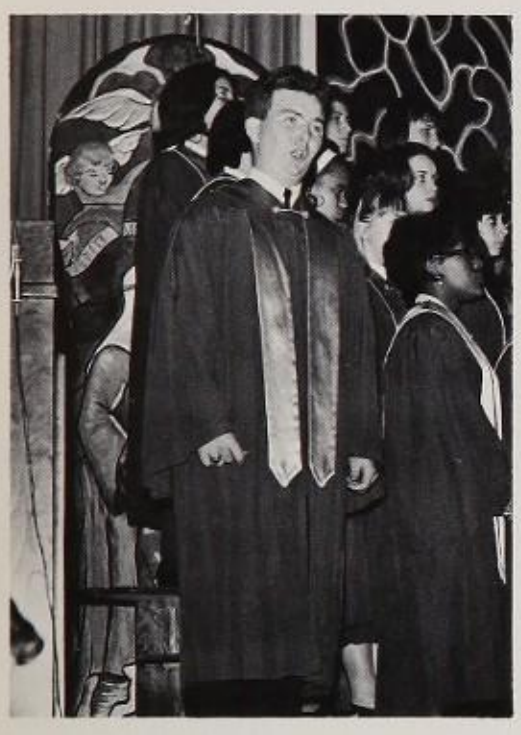

Soloist Paul Midura sings.

Linden High's Choir consists of a dedicated group of individuals who like to sing and are not afraid of work. And work they do — morning and after-school sessions are not unusual before a performance. The Choir stages three programs a year for the high school (pictured here is one such performance, the Christmas program); in addition, they appear at both junior high schools and at PTA meetings. Talent, practice, and encouragement by the Choir's director, Mr. Mauger, combine to produce a choir of which Linden High is proud!

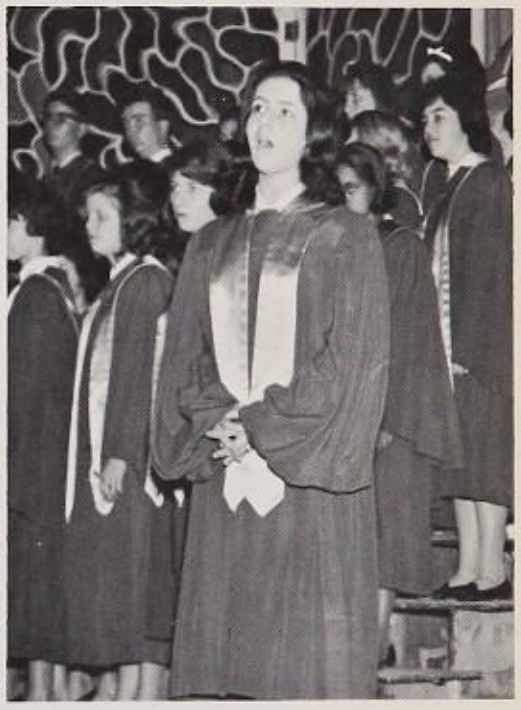

Lynn Goleme performs a solo in the Christmas pageant.

Happiness is getting all the parts right.

L.H.S. Band

First row: W. Kornmeyer, M. Adickman, J. Lemansky, J. Mincarelli. Second row: L. Schoenlank, D. Bushinsky, R. Reichert, P. Midura. Third row: C. Baldwin, V. Landwehr. Fourth row: G. Turchin, L. Wolin, C. Franceski, W. Donahue, S. Burczynski.

The Linden High School Band added color and music to our football games this year. The band also took part in the annual Halloween Parade, and played in a special assembly program. Under the direction of Mr. William Ostrander, the band has performed well as a group. But there have also been several individuals who have excelled enough to make All-State Band: Louis Barr, Gil Turchin, L. Liebowitz and J. Roth.

Our band assembles.

First row: R. Lang, P. Dubitsky, H. Becker, G. Weiner. Second row: D. Switana, F. Bera, A. Seget, G. King, F. Smith. Third row: N. Weinberg, B. Silverman, R. Keil, R. Becker, D. Snyder, R. Cohen, M. Wechter. Fourth row: L. Crawford, M. Cohen, G. Sharo, J. Schwartz, L. Clifton.

First row: J. Roth, L. Liebowitz, B. Sherling, E. Blyskal, B. Russel, L. Barr. Second row: J. Hoffman, J. Stephanick, W. Blackwell, I. Goldberg, N. Rafelson, R. Schickel. Third row: R. Souza, J. Bishop, J. Goldblatt, B. Kraus, J. Caruso, R. Varchol, J. Cataline, P. Gorczyca, J. Halady.

Orchestra

Strings — First row, left to right: M. E. Hofman, C. Astalos, J. Birn, N. Alderman, A. Jacobs. Second row: G. Sharo, S. Hegedus, J. Gushin, S. Mortkowitz, F. Kosydar, D. Weidenburner.

What melodious sounds do we hear coming from the music room every Tuesday and Friday fifth period? It's our Linden High School orchestra hard at work. Under the direction of Mr. Both, our music-makers prepare for their performances such as the successful appearances at the Christmas program, the Senior play, and the Spring festival.

Mr. Both

Woodwinds — First row, left to right: F. Smith, J. Lemansky, J. Mincarelli, R. Schickel. Second row: D. Switana, M. Cohen, N. Rafelson, M. Adickman.

Brass and Percussion — First row, left to right: J. Blackman, C. Codella, A. Slivinski, L. Schoenlank. Second row: R. Cohen, G. Turchin, C. Franceski, T. Slucka, R. Reichert. Not pictured: M. Wechter.

TERCENTENARY CONCERT

Under the direction of Mr. William Ostrander, the band performed marches, spirituals, and classical selections.

On Friday evening, May 15, 1964, the Linden High School orchestra, chorus, and band presented their annual spring program. In recognition of New Jersey's 300th anniversary, the theme was the Tercentenary.

Each department contributed selections from classics, spirituals, and famous broadway shows. In addition, the band performed the "Linden Centennial March" by Mr. Warren Malpas, Supervisor of Music.

Mr. Walter Both conducted the Linden High School orchestra in pieces by Bizet, Corelli, Lebar, and selections from THE MUSIC MAN.

As the choir looked on, Mrs. Claire Sahler, vocal director, was presented with flowers by members of the school choral groups.

The voices of the boys' and girls' Glee Clubs combined in selections from OKLAHOMA.

A SPECIAL THANKS -

For continual services
rendered cheerfully!

Left to right: M. Dobrowolski, J. Busa, W. Yamikaitis, A. Guravage, E. Magliulo.

Left to right: Mrs. Baldin, Mrs. Bruder, Mrs. Clark , Mrs. Boutillier.

Secretaries — Miss Stetz and Mrs. Weissbraten.

First row, standing: Mrs. H. Williams. Back row: Mrs. R. Beckman, Mrs. E. Bajgrowicz, Mrs. E. Walck, Mrs. K. Sabo, Mrs. M. Schillinger, Mrs. L. Tomsky, Mrs. D. Klose, Mrs. L. Waltman.

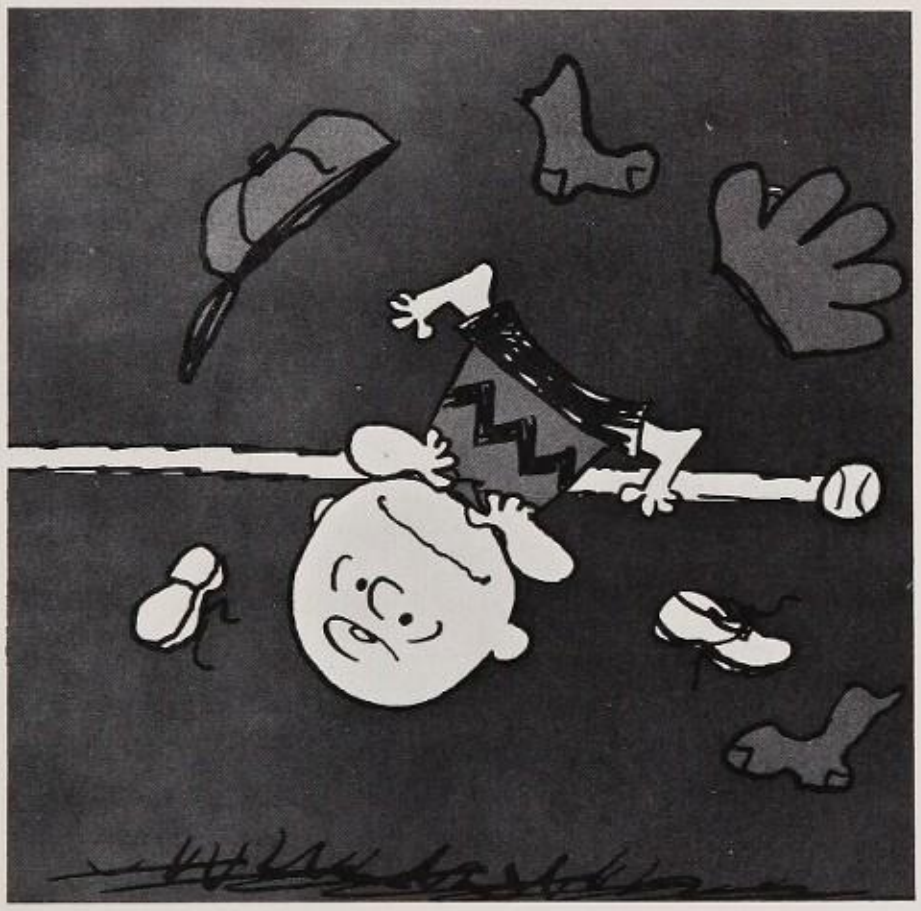

SPORTS

Football is **action**

Culminating our gridiron efforts are touchdowns like this one against Woodbridge.

Our 4-4-1 record doesn't sound very impressive, but in its wake it left plenty of work, excited and hoarse spectators, and, more than once, the heartbreak of losing by a touchdown in the final seconds of the game.

This year Linden fans witnessed efforts on the part of Bobby Jones, who, not just one time, ran 90 yards to score a touchdown; Mike Long and Robin Kornmeyer who threw long passes; Nick Petrin and Sal Cusumano, who formed a brick-wall defense between the opponents and their goal . . . Yet, the combined effort of our team could not surpass that of Plainfield, and our most disheartening loss, that to our Thanksgiving Day rivals, Union.

Next year, though, we can anticipate a brighter season wrought with victory by team members Robin Kornmeyer, Ricky Caldwell, Rich Wavrek, Al Brown, Ron Holmes, and Pete Popyk forming the core of 1965's team.

Front row: Coach Martino, R. Jones, E. Chapman, D. Counterman, S. Cusumano, E. Riggi, S. Blazowsky, J. Smigelsky, H. Bremner, C. Kalvaitis, R. Foster, R. Hainesworth, R. Caldwell, M. Long, R. Perez, G. Butler, N. Petrin, J. Ricciardelli, head coach Martin. Second row: "Doc" Williams, A. Brown, J. Barden, D. Bercaw, R. Kornmeyer, J. Klutkowsky, M. Kowalsky, G. Hoffman, T. Kornett, W. Tomchek, R. Smith, L. Hudson, F. Stanch, R. Valiga, H. Robinson, P. Popyk. Third row: P. Sangiovanni, S. Novalany, R. Wilson, E. Jones, R. Laurek, K. Peterson, W. Mahalick, R. Holmes, W. Martin, M. Betts, R. Wavrek, T. Richards, R. Pfaff, E. Mazurek. Fourth row: D. Stracy, A. Wrzesnewski, R. Gaulowski, D. Todd, W. Chapman, D. Milligan, T. Gutkowski, R. Counterman, R. Garron, W. Madurski, E. Rosenberg, S. Chase. Fifth row: S. Wright, R. Holmes, R. Smith, S. Gromwell, J. Bedner, P. Sweeney, F. Viggiano, A. Ambrose, E. Jones, R. Fullerton, D. Brightwell. Sixth row: K. Lesniak, O. Lee, J. Toombs, T. Newkirk, A. Maree, B. Holmes.

On the sidelines, giving instructions to the team, are coaches Martin and Martino.

Spectators rarely see the J.V.'s in action, but when they play, they do justice to the name "Tigers"!

Robin Kornmeyer passing, while halfback Bob Jones gives him protection against Plainfield.

SCORES:

Linden		Opponent
6	Cranford	7
13	Iselin	0
6	Rahway	13
20	Woodbridge	13
0	Plainfield	37
0	Westfield	0
14	Jefferson	13
21	Asbury Park	13
0	Union	25

Cheerleaders

Janet Tesche
Varsity Co-Captain

Our cheerleaders remain strangers to no one in Linden High School who has any sort of school spirit. These vivacious girls may be seen leading the students (and pep squad) at all basketball and football games, both home and away.

Throughout the year, the girls have proven their devotion to our athletic teams by inspiring both the players and the spectators.

Zonia Rudawsky and Janet Tesche are honored as the co-captains of the varsity cheerleaders with Kathy Fallon as the junior varsity captain.

The girls, who are certainly a credit to Linden High, take great pride in representing our school.

Zonia Rudawsky
Varsity Co-Captain

Felicia Deraska
Linden Tiger

Varsity Cheerleaders — Left to right, up and down ladder: Sue Chase, Carol Ann Soban, Kathy Kimak, Cheri Palermo, Mary Lynn Jakucs. Center from top to bottom: Gail Marcus, Janet Tesche, Zonia Rudawsky.

Kathy Fallon
J. V. Captain

Left to right: Cheri Palermo, Carol Ann Soban, Gail Marcus, Janet Tesche, Zonia Rudawsky, Mary Lynn Jakucs, Kathy Kimak, Sue Chase.

J. V. Cheerleaders — Left to right: Sue Creitz, Nancy Van Dorpe, Michelle Urban, Judy Seidenwand, June Raymond, Kathy Fallon.

Twirlers

Barbara Swisstack
Co-Captain

Susanne Piatek
Drum Majorette

Gail Jacob
Co-Captain

Thinking back to our 1964 football games, a vivid picture of the Twirlers always comes to mind. Led by Barbara Swisstack and Gail Jacob, co-captains, the girls always seem to be in proper timing and step.

This year our drum majorette is Susanne Piatek, who, along with the Twirlers, brightened the football games and Linden parades.

Left to right, from last row: J. Gutkowski, L. Krynicky, K. Werkmeister, J. Babos, M. Lasky, K. Cammarata. Second row: P. Davis, P. Borowicz, S. Barr, M. Calvert, D. Gerner. Front: Barbara Swisstack and Gail Jacob , co-captains. Not pictured, Donna Heidorn.

P. Borowicz, J. Gutkowski, S. Barr, S. Piatek. M. Lasky, K. Werkmeister, J. Babos, L. Krynicky, K. Cammarata, M. Calvert, D. Gerner, D. Heidorn, P. Davis. Kneeling: G. Jacob and B. Swisstack.

Thanksgiving Day

Colorguards: Richie Lipton, Paul Solt, Larry Becker, Charles Heidorn, and Bernard Kanar march on.

Pete Popyk intercepts; Robin Kornmeyer looks on.

Bob Jones runs a kickoff. Rick Caldwell and Robin Kornmeyer are in the background.

Bob Jones avoids the pile-up.

Football Game

Bob Jones followed by Kornmeyer.

Mike Long makes a run for it.

On the morning of November 26, Linden and Union played their traditional Thanksgiving Day Football Game.

Throughout the entire game, The Tigers tried their best, some especially good efforts being shown by Bobby Jones, Mike Long, and Robin Kornmeyer.

The game ended with Union soundly defeating Linden 25-0. This was a disappointing ending to a fine season of Linden High Football. Our team has continually shown great skill in all games played throughout the season. They did it the hard way, since they tied unbeaten Westfield, beat Jeff, and defeated Asbury Park. Even though we lost this year — WAIT TILL NEXT YEAR!!!

A flag salute accompanied by our band.

Girls' Tennis

Joan Eisenberg waits.

Jeanette Dean practices her forehand.

The Girls' Tennis Club, sponsored by Miss O'Connor, enjoyed an expanded season of activity this year and witnessed the first encounters with teams from other high schools in the area.

Bottom row, left to right: K. Rosenbaum, B. Winetsky, S. Smolensky, D. Watkins, M. L. Forster, R. Bemben, J. Jones. Back row: C. Engleman, M. L. Jakucs, G. Jacob, K. O'Brien, J. Dean, P. Smith, C. Sobel. Not pictured: K. Guest.

Carla Engleman follows through.

Devorah Watkins watches as Karen Rosenbaum practices.

Tennis Team

Al Krobath volleys as Phil Grayson recovers.

Barry Gerber makes a fine serve.

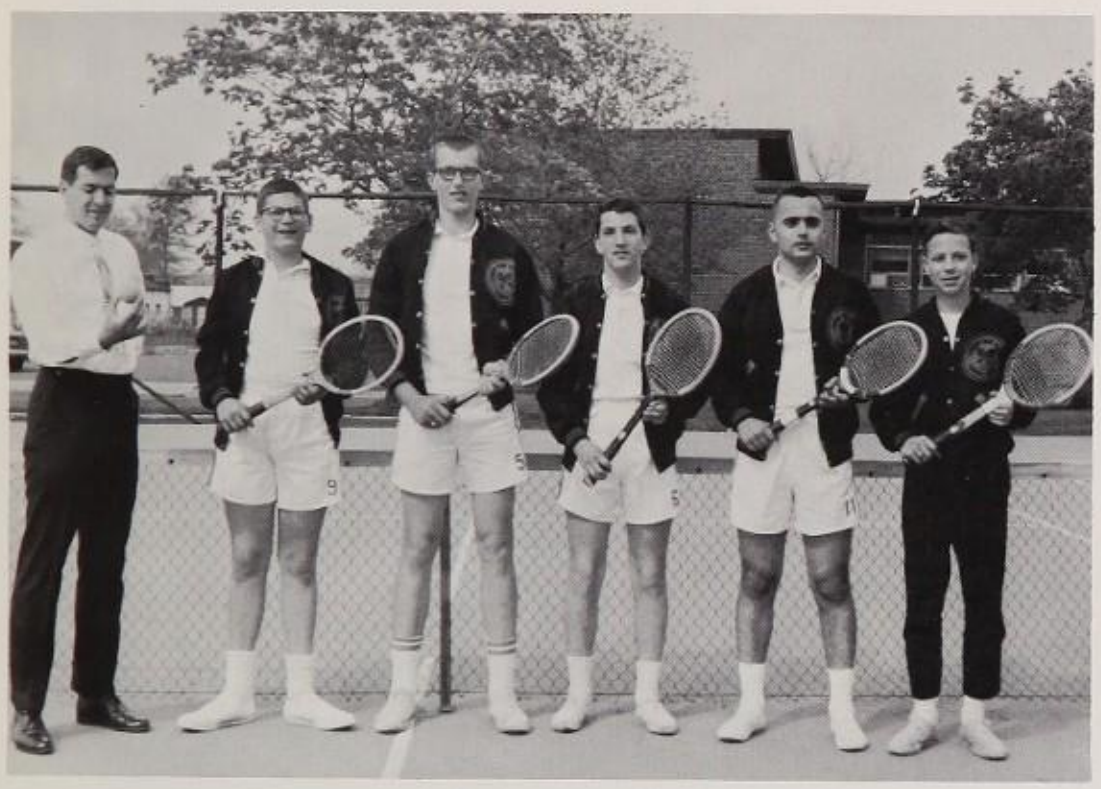

Mr. Baumans, P. Grayson, A. Krobath, B. Sherling, D. Piacente, M. Rockoff.

Spring days after school are the setting for the diligent practice of the tennis team. This "game of gentlemen" requires both precision and accuracy. Under the able supervision of Mr. Baumans, L. H. S.'s tennis team achieved both, as well as a successful season.

Barry Gerber again.

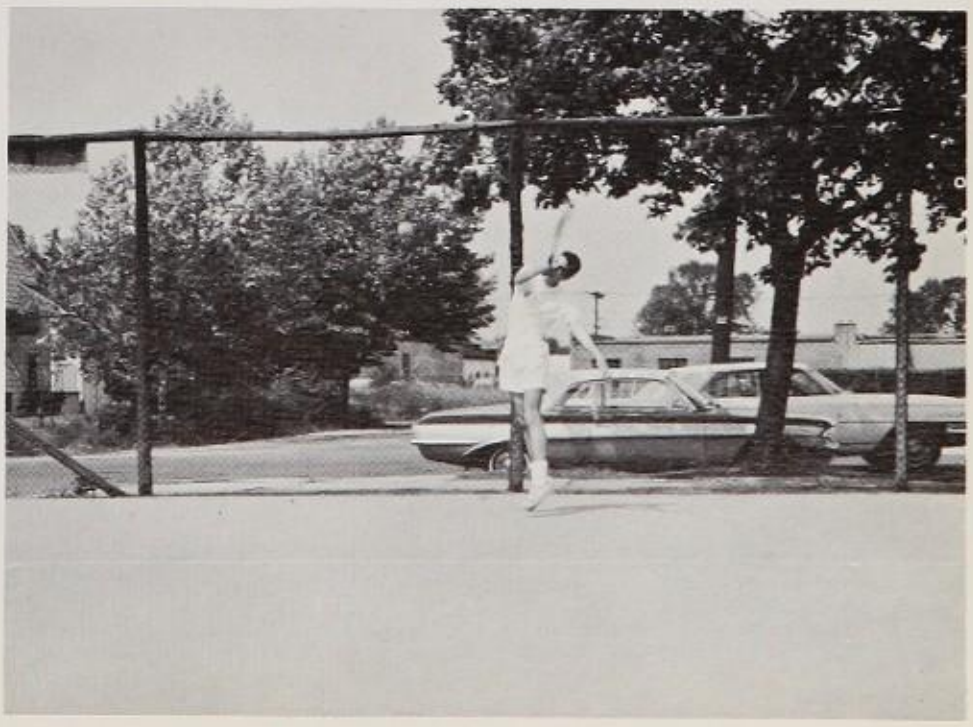

Running in a 1/2 Mile Marathon

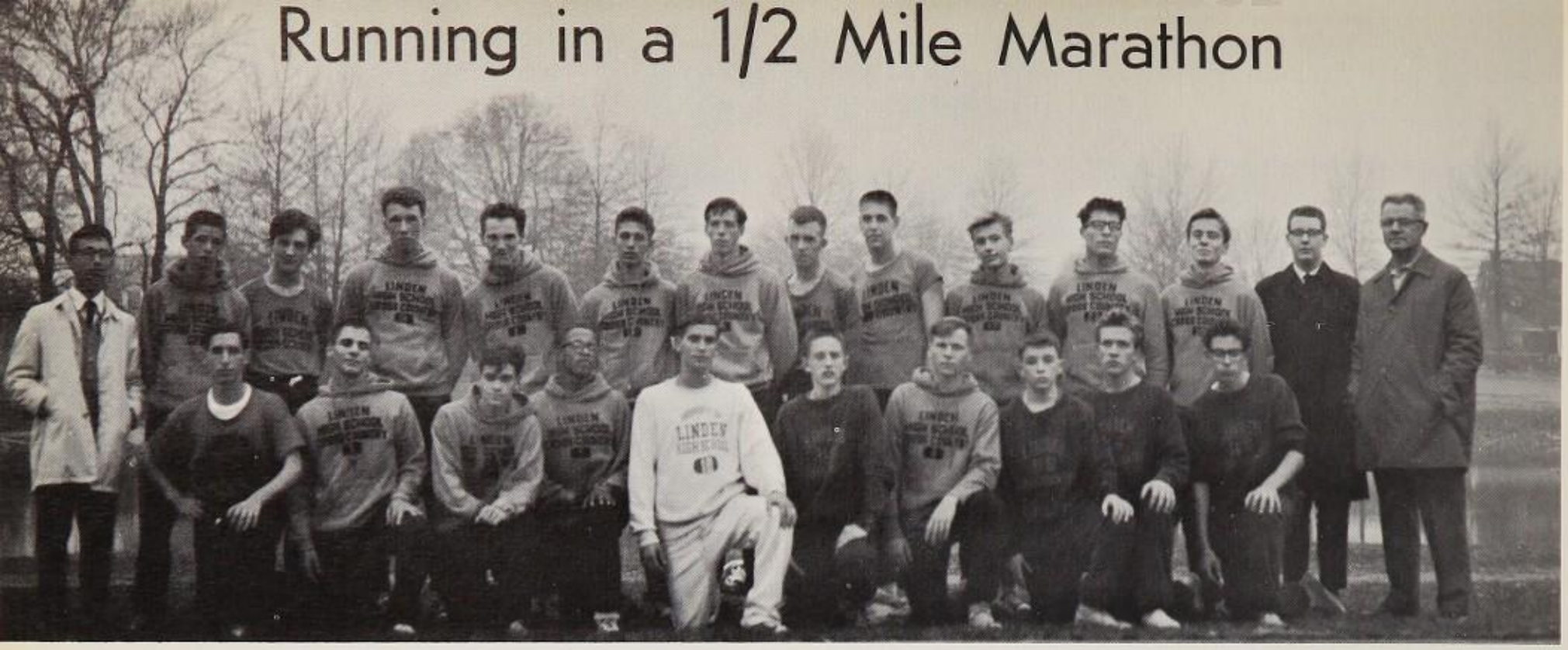

Kneeling: Dave Newman, Joe Neri, George Laurake, Sam Harriat, Larry Bierman, John Greenmeier, Paul Dubitsky, Billy Lord, Richie Beecher, Harry Venezia. Standing: Ed Newman, Bob O'Connell, Tom Corson, Joe Zaranka, Vince Pena, Kevan Murphy, Reed Fulerton, Hank Eska, Jerry McCaffrey, Bill Werner, Lee Schoenlank, Bill Donahue, Matty Blusewicz, Coach Gaines.

If you are not directly involved in the unique sport of cross-country, the idea behind this marathon running does not mean anything extraordinary to you; it is only after you participate actively, that you discover the real meaning of the sport. Cross-country stands for long hours of practice, nonstop running of two-and-a-half miles in weather ranging from hot to bitter cold, and crossing the finish line with lungs bursting from pain and nobody cheering you but the coach. The cross-country runner does not go out for the glamor, as there is none; he goes out for the sport. He is a true athlete.

Worthy of special merit for their running were Joe Zaranka, captain of this year's team, and Bobby O'Connell. Also running well this year were Vince Pena and Henry Eska. Next year we can look forward to a team featuring Kevin Murphy, Joe Neri, Dave Newman, and George McGettigan.

Captain Joe Zaranka far ahead of the opponents.

The beginning of another grueling race.

SCORES

Opponent		Linden
Cranford	29	30
Rahway	27	28
Hillside	19	36
Westfield	15	46
Edison	22	33
	29	26
East Brunswick*	20	
Bridgewater High*	52	
		63
Jefferson	25	33
Plainfield	15	43
Union	23	33

County Meet: Linden placed 12th.
Central Jersey Conference: Linden placed 16th.
State Meet: Linden Placed 27th.
*Triple meet.

Golf is . . .

Lou Kornhauser tees off.

On all the golf links of the Union County area, the Linden High School squad has gained the reputation of being a top team, capable of beating any team on any day. Last year's 8-5 record does not reveal that Linden ranked as the third-best team in the county.

Coach Joseph Gaines' team this year is formed from a nucleus of last year's varsity. Jerry Harris, Tom Engisch, Tom Przbylski, Mike Long, Lou Kornhauser and others will combine to have a successful season in 1965.

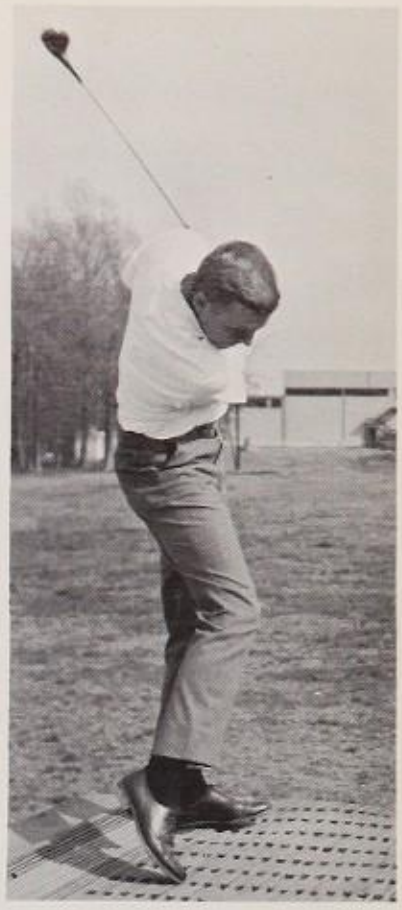

Mike Long drives the ball way out there.

for People only

Golf Squad — Front, l. to r.: T. Engisch, J. Harris, H. Zawadski, I. Martin, F. Taranto, P. Watter, A. Eiser. Back row: T. Przbylski, P. Warman, M. Long, R. Smith, L. Kornhauser, R. Friedman, E. Weisbrot, Coach Joseph Gaines.

Basketball '65

Joe Zaranka

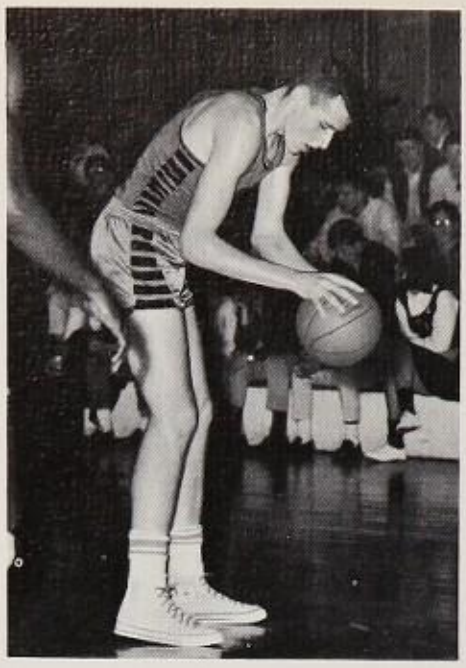

Al Kroboth

Pudgy Mc Cloud

Luddy Bartkus

SCORES

Tigers		Opponent
78	Rahway	58
76	John Stevens	45
54	Cranford	65
57	Asbury Park	63
81	John Stevens	50
55	Rahway	41
66	Plainfield	44
46	Jefferson	51
52	Emerson	48
76	Springfield	48
70	Union	56
71	Snyder	64
72	Plainfield	56
47	Roselle Catholic	50
71	Jefferson	62
61	Union	44
74	St. Mary's	66
62	Westfield	69
55	Jefferson	61
90	Toms River	64
73	Neptune	75

On Friday nights inside the gym, competition is keen and fiery, and excitement runs high. Under the leadership of coach St. Andrassy and captain Joe Zaranka, the Tigers fight fiercely and bitterly to win another victory.

This determination to win was vividly demonstrated to us as we fought our way to the state tournament, defeating Toms River in the quarter-finals by a score of 90 to 64 . . . only to be checked by undefeated Neptune 75 to 73. We finished the season with a record of fourteen wins and seven losses.

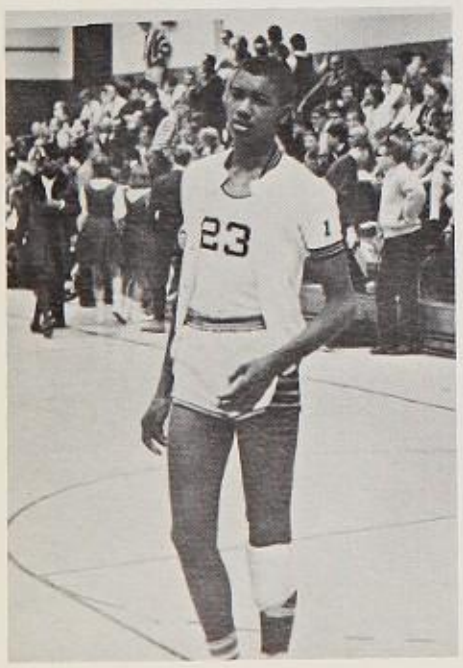

Al Brown

Fred Clayton

Richie Clanton

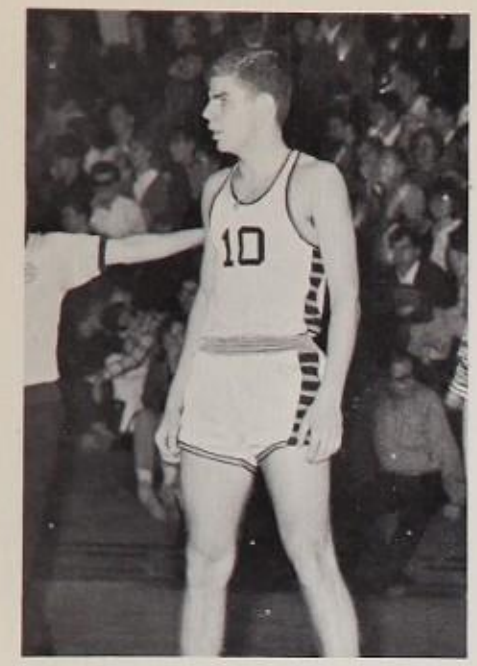

Dave Malo

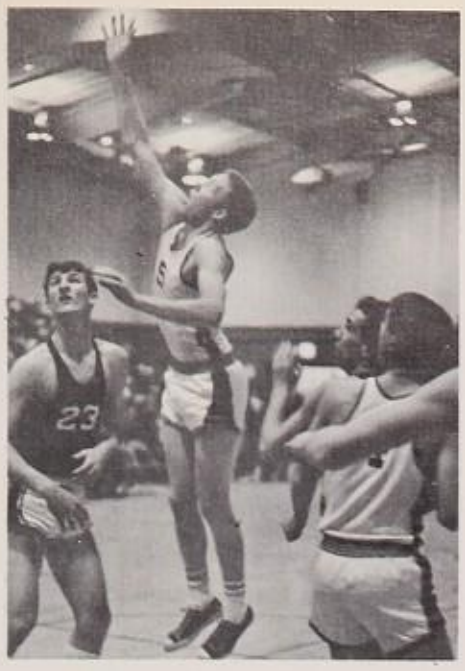

Mike Long

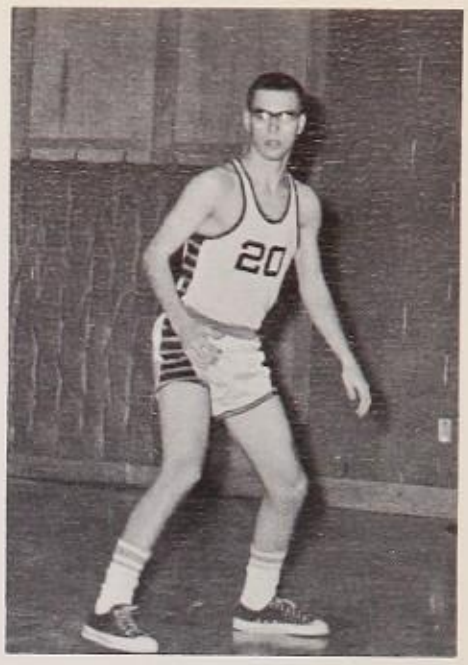

Jerry Harris

Jerry Palawski

Bob Jakucs

Coach St. Andrassy, manager John Mc Dougal, and head manager Mike Geller.

Providing an excellent postscript to our basketball season was the excellent performance of the J.V. team. Through the coaching of the capable coach Gaines and the spirit of the players, we concluded a successful season with a record of 21 won, 1 lost.

The single loss to Jefferson was avenged in the semi-finals of the Union County Junior Varsity Tournament when our J.V. team defeated Jeff's J.V. team by a whopping one-sided score of 72 to 36, and proceeded to go on from there to win the county championship. Many felt that if there had been a state tournament, we would have won that too!

If the performance of this year's J.V. team is an indication of next year's varsity team, we can look forward to one of the best teams Linden High has seen in a long time.

Junior Varsity—Kneeling: Richie Dodger, manager; Bob Johnston, Larry Bierman, George Halleck, Lamont Hudson, George McGettigan, Ron Coleman, Manager. Standing: Coach Gaines, Nick Casale, Walter Martin, John Ostarticki, John Fairfax, Ed Alberts, Richie Posgate, Dave Newman, Head Manager.

Baseball '64

As you open to this page of the **Cynosure**, you come across pictures of America's favorite game, Baseball. Linden High is proud to have a team that participates in this sport.

In going over the pictures, you see some of the best players the school has to offer. Intermingled in the group picture may be found some promising players that will lead the team to victory this spring, and others who have already been graduated and gone on to other things, and probably more baseball.

Let's hope that our team does well this season. Given the dedicated coaching of Mr. Catale and the usual diligence of our players, we have every confidence of success.

SCHEDULE

April			May		
3	New Brunswick	H	3	Cateret	A
6	Jefferson	A	6	Cranford	H
9	St. Mary's	A	11	Rahway	A
13	Perth Amboy	A	15	Plainfield	H
15	Springfield	H	17	Woodbridge	A
17	Union	H	20	John Stevens	A
20	Roselle Catholic	A	21	Open	
21	John Stevens	H	26	Hillside	H
23	Plainfield	A	28	Westfield	A
27	Scotch Plains	H	June		
30	Roselle Catholic	H	1	Roselle	H

First row: Mr. Catale, J. Babich, B. Rosenblatt, J. Yesinko, S. Blazouski, R. Bakunas, F. Borowicz. Second row: R. Chase, S. Zacharczyk, S. McGlynn, P. Garbinski, A. Kurek, B. Serretti, L. Czekay. Third row: R. Hudson, E. Riggi, R. Gagliardi, L. Schendell, L. Bartkus, T. Picaro. Fourth row: G. Farawell, P. Midura, H. Robinson, M. Testa, E. Murzinski.

Testa doing his best.

Going a little farther for the team.

A Look at the Season

One of the team's best pitchers, Howard Robinson.

McGlynn hopes ump says the right word!

Words of wisdom from the coach.

Looking at Track

Left to right: William Butchko, Ray Place, Bruce Russell, Ed Lauerman, Jerry Orlando, Ernie Jones, Ricky Caldwell, Hugh Bremner, Steve Novalany, Bob Sosinski, John Klutkowski, Coach Martin. Second row: Vince Pena, Eugene Chapman, James Stires, Leon Stawicki, Wayne Chapman, Ed Malinowski, John Ostarticki, Ken Prachar, Richard Mikoley, Joe Neri, Sam Harriat, Stan Slusasz, Dennis Kitchen. Third row: Ricky Wenk, Russ Reichert, Rich Wieser, Greg Nagy, John Tkach, George Vircik, Milton Green, Ken Taylor, Ron Coleman, Charlie Monico, Pete Christoff, David Newman, Robert Butala. Fourth row: Dave Schachter, mgr., Richard Perez, Matt Blusewicz, Sal Cusumano, John Maholly, Andy Wolman, Dean Burkaw, John Wasso, Nick Petrin.

Wayne Chapman takes the hurdle.

And over goes John Ostarticki!

. . . 1964

Track is a once-white uniform now coated with the deepest, lushest mud; a bass voice reeling off constructive criticisms—and praise; and the warm tumultuous locker room, before and after a meet. It is watching a star break a record, or being that star yourself. With these and few other variations, your recipe for springtime happiness comes out with that of some thirty-five boys who comprise the track squad.

Last season, the team was paced by the sterling performance of Stan Zacharczyk, who broke long-standing records in shotputting. Although their final tally was not exceptional, the boys ranked high in spirit. With this spirit and an experienced, young group, coached by Mr. William Martin, we look forward to next year when we will hear the names of Neri, Ostarticki, and the rest of the cast of this spring production.

Klutkowski and Caldwell run for Linden as Jones looks on!

Andy Wolman and Dave Newman flash ahead of our opposition.

Go Linden! Go Petrin!

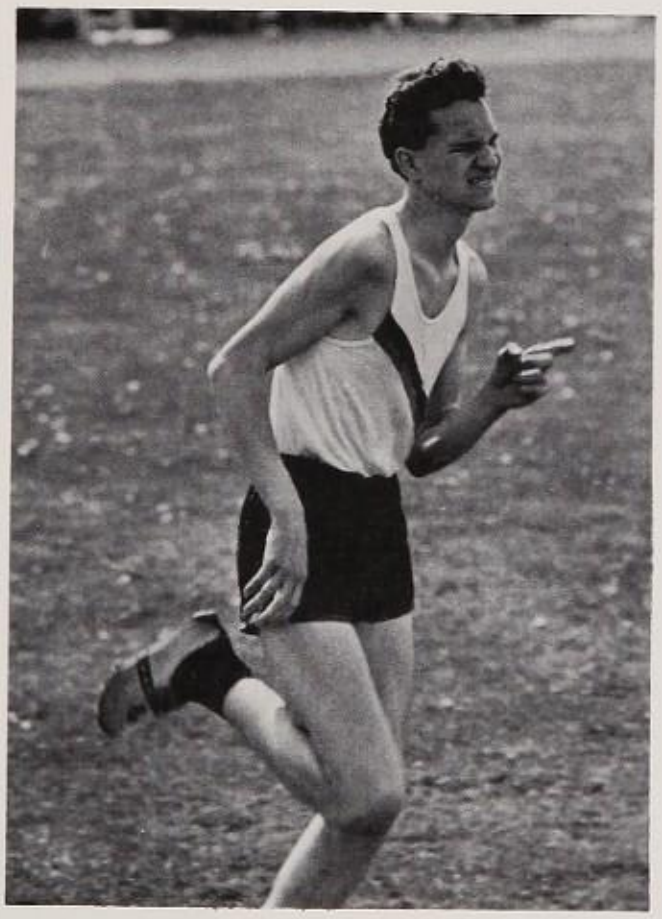

Vincent Pena shoots over that-a-way.

SCHEDULE

DATE		OPPONENT
April		
Tuesday	14	Springfield Regional
Thursday	16	Union
Tuesday	21	Rahway
Thursday	23	Jefferson
Wednesday	29	County Relays
May		
Friday	1	Roselle
Monday	4	Westfield
Thursday	7	Hillside
May		
Monday	11	Roselle Catholic
Thursday	14	County Meet
Tuesday	19	Cranford
Friday	22	Open
Tuesday	26	Woodbridge
Thursday	28	Scotch Plains
June		
Tuesday	2	Central Jersey Group IV Conference
Saturday	6	State Meet

Soccer 1964

Varsity — Front row, left to right: Mr. Catale, Coach; J. Toporoski, R. Kimak, W. Popiel, T. Kelly, C. Stalowski, S. Silberstang, N. Kaminski, B. Sosinski. H. Zawadsky, J. White. Back row: P. Christoff, A. Kroboth, D. Malo, Co-Captain; L. Stawicki, Co-Captain; J. Giermanski, R. Coleman, J. Peppard, B. Bennet, G. Vircik, D. Schacter, F. Clayton, A. Wilczak, W. Kielbasa, M. Vella, Manager.

Co-captains Dave Malo and Leon Stawicki.

Richard Kimak connects with a powerful boot.

Under the direction of Coach Frank Catale, regarded by his team as "one of the greatest soccer coaches in the state," our soccer team fought admirably against tremendous odds. Any number of injuries plus the lack of returning lettermen could have dealt crushing blows to the team, but the squad lost but five of its scheduled games. A victory over strong Jefferson was touted as one of the best performances of the season.

Stand-outs of the season were Leon Stawicki and Rich Kimak, who won berths on the First All-County and Second All-County teams respectively. Dave Malo received an honorable mention for the same team.

Junior Varsity — Front row, left to right: M. Vella, Manager; H. Belka, D. Tooker, R. Bicker, J. Gushin, B. White, R. Lipton, T. Picaro, C. Graff, S. Regit, S. Valdez, T. Malo, Mascot. Back row: D. Cuvala, T. Giorello, S. Ruzsala, A. Kowaleski, K. Kertis, R. Husosky, J. Christoff, R. Chuven, B. Belousofsky, G. Pencak, P. Wright, B. Gallo, R. Vorden-Thorem, Mr. Garret, Coach.

SCHEDULE

East Side Newark	L
Union	L
Springfield Regional	L
Westfield	T
Columbia	W
Jefferson	W
Scotch Plains	L
Pingry	L
Berkley Heights	T
Cranford	T

Key: L=Lost W=Won T=Tie

HOOTENANNY, 1965

Mr. Coplan: Master of Ceremonies

Left to right: L. Bunin, A. Schechterman, N. Entlich, J. Blackman, C. Duckman.

Left to right: Judy Blackman and Cindy Duckman.

Left to right: S. Silberstang, D. Turchin, L. Bunin.

Steve Silberstang tunes his guitar.

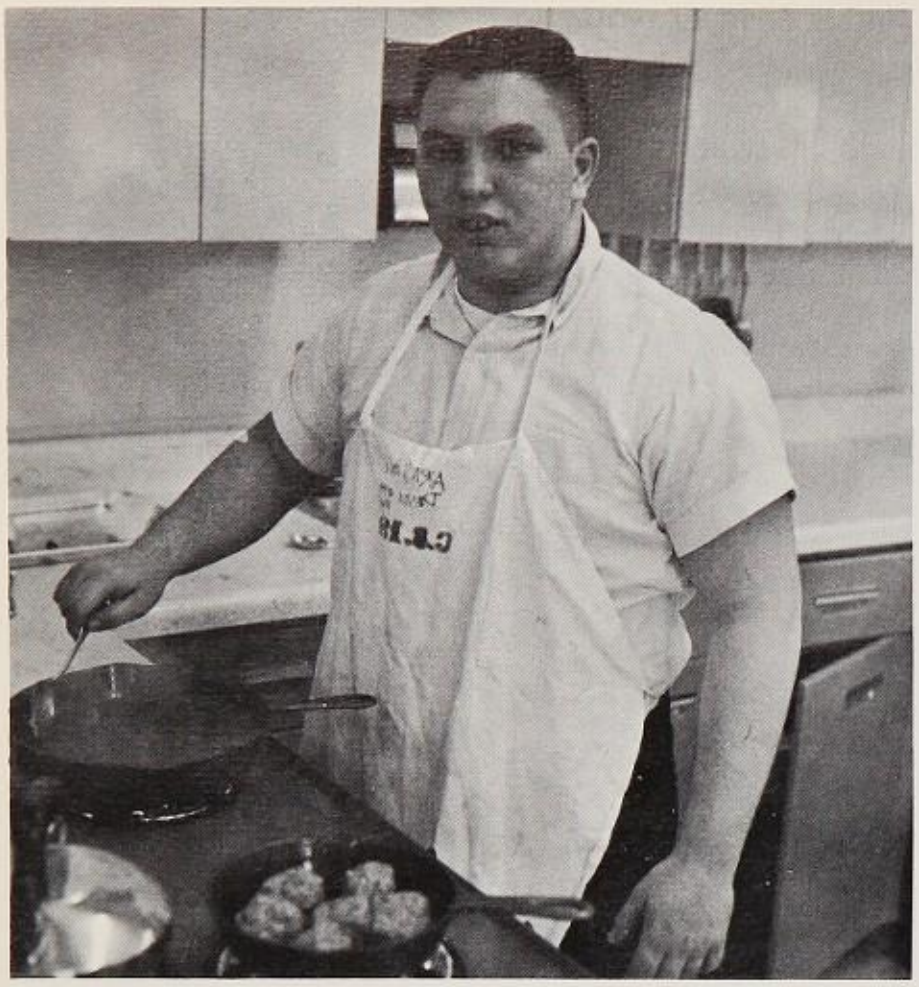

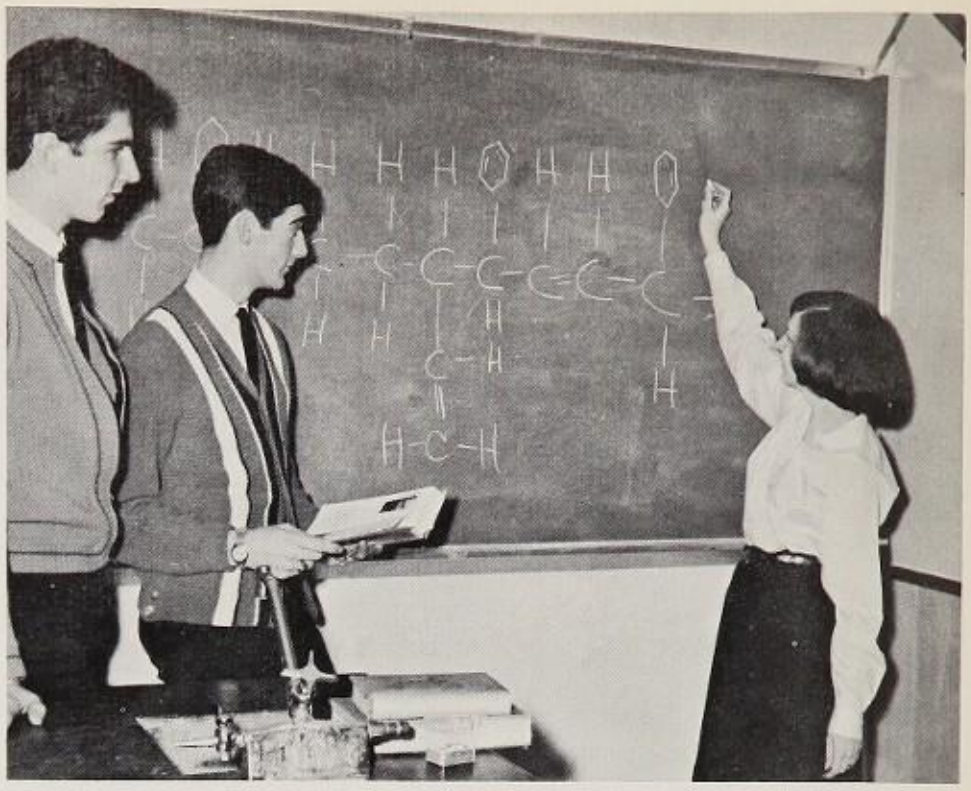

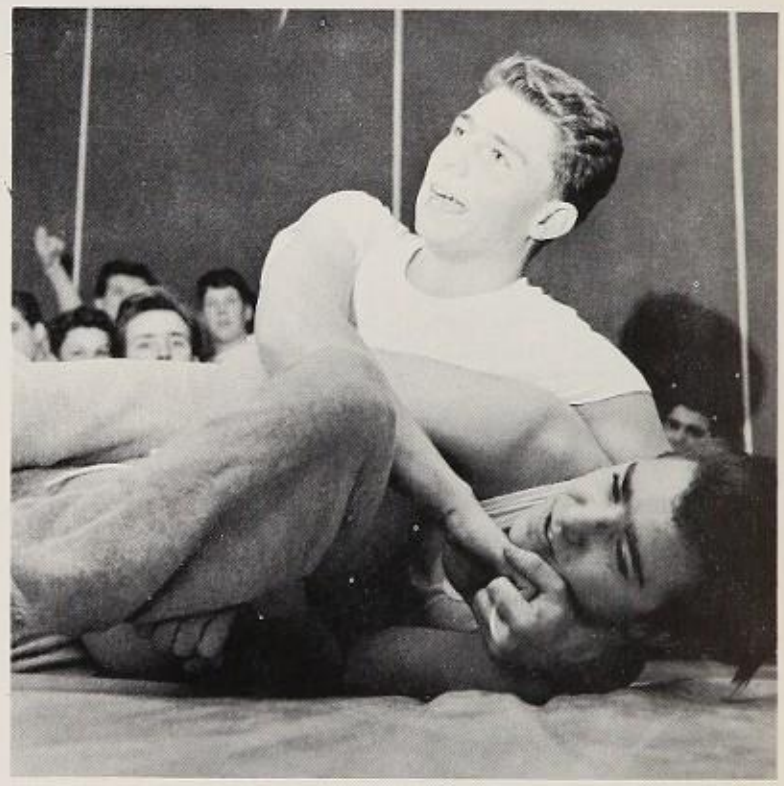

ADVERTISEMENTS

CITY OF LINDEN

ALEXANDER G. WRIGLEY
Mayor

DENNIS J. VALVANO, JR.
Councilman-at-large

JOHN T. GREGORIO
Councilman — 1st Ward

WILLIAM DALZIEL
Councilman — 2nd Ward

ALEXANDER J. LEE
Councilman — 3rd Ward

EDWARD MURAWSKI
Councilman — 4th Ward

HENRY J. BARAN
Councilman — 5th Ward

STEVE MORRIS
Councilman — 6th Ward

EDWARD L. FLANAGAN
Councilman — 7th Ward

MICHAEL SMIGELSKY
Councilman — 8th Ward

PAUL WERKMEISTER
Councilman — 9th Ward

PAUL A. YEISLEY
Councilman — 10th Ward

LEWIS WINETSKY
City Attorney

FRANCIS H. DANN
City Clerk

JOHN A. ZIEMIAN
City Engineer

CHARLES S. VALVANO
City Treasurer

JOHN J. FITZPATRICK
Receiver of Taxes

ELizabeth 3-0538

Young Villager

For Fashion

"AS SEEN IN 'SEVENTEEN' "

140 ELMORA AVENUE **ELIZABETH, NEW JERSEY**

House of Flowers

"Say It With Ours"

WEDDING DESIGNS - PROM CORSAGES OUR SPECIALTY

JOHN T. GREGORIO, Prop.

HUnter 6-3344 **620 North Stiles Street**

Mrozek Auto Sales

Pontiac - Tempest

415 Roselle Street
HUnter 6-2636

520 East St. Georges Avenue
HUnter 6-1616

LINDEN, NEW JERSEY

WAbash 5-1123

M. Gordon Construction Co.

Contractors and Engineers

1436 EAST ELIZABETH AVENUE
LINDEN, NEW JERSEY

HUnter 6-1875

PARK DRUGS

— Prescriptions —

1732 East St. Georges Avenue
Corner of Garfield Street
Linden, New Jersey
M. SWEET, R.P.

MAGNUS ORGAN CORPORATION

333 Cantor Avenue
Linden, New Jersey
925-6333

Can Be Played in Minutes
Without Lesson

HUnter 6-9530

The House of London

Hair Fashions

211 West St. Georges Avenue
Linden, New Jersey
Near High School

HUnter 6-8984

MAURICE ADLER, INC.

Jewelers and Silversmiths

25 Knopf Street **Linden, New Jersey**

The Wylie Dance Studio

201 WEST BLANCKE STREET
LINDEN, NEW JERSEY

Classes in:
Ballet, Toe, Tap, Acrobatics
Spanish, Hawaiian, Modern Jazz,
and Ballroom, also Baton and
Vocal Classes

HUnter 6-4597

HUnter 6-2626

WM. G. PALERMO, Inc.

Insurance - Real Estate

441 North Wood Avenue
Linden, New Jersey

W. G. PALERMO, Pres.
W. G. PALERMO, JR., C.L.U. - C.P.C.U.
A. D. PALERMO, Sec.-Treas.

ELizabeth 4-0104

NAGROD STUDIO

Photographers

293 North Broad Street
Elizabeth, New Jersey

CHestnut 5-9476

Howard Clothes

Clothing, Sportswear
& Furnishings

. . . for Men and Boys

HERBERT E. BROWER
Manager

577 Raritan Road Roselle, New Jersey

Phone: ELizabeth 2-7454

Morris Arron

G. MARCUS, Prop.

Bicycles

REPAIRING - ACCESSORIES

804-6 Elizabeth Avenue
at High Street
Elizabeth, New Jersey

Best Wishes

to the

Class of 1965

from

MR. & MRS. STEPHEN ORLANDO

Telephone: HUnter 6-7090

BLAKE ROSARIES

WILLIAM P. BLAKE

All Types of Religious Articles

Protestant - Catholic - Jewish

400 North Wood Avenue
(Next to Post Office)
Linden, New Jersey

Best Wishes

to the

Class of 1965

from

Mr. & Mrs.
C. Moczydlowski
and Family

HUnter 6-3998

FINE ART DECORATORS

D. ZITOMER, *Prop.*

Custom Made Slip Covers

NEW FURNITURE MADE TO ORDER

11 East Elizabeth Avenue
Linden, New Jersey

HUnter 6-7520 HUnter 6-7528

Emergency Nite — HUnter 6-2887

WHITE ELECTRIC CO., INC.

J. WHITE, *President*

Licensed Electrical Contractors
and Engineers

COMMERCIAL, INDUSTRIAL WIRING

1024 West St. Georges Avenue
Linden, New Jersey

DRAKE COLLEGES OF BUSINESS

CO-EDUCATIONAL

One- and Two-Year Diploma Courses

Accounting — Secretarial — Typewriting

Schools located at

NEWARK, ELIZABETH, ORANGE, NORTH PLAINFIELD
PASSAIC, NEW BRUNSWICK

Approved By The New Jersey State Dept. of Education

FOUNDED 1883

Be the belle of the Prom
with a custom designed gown
from KAY SAFFER'S

A Kay Saffer Gown insures you a custom designed
Fit to your Requirements

If it is a KAY SAFFER custom made gown of your dreams that you desire, come in with a sketch or idea and we will make your wedding the dream you always wanted.

BRIDAL PARTIES, COCKTAIL DRESSES
FORMALS and PROM GOWNS

KAY SAFFER'S BRIDAL HOUSE

Specializing in Custom Designed Gowns

943 North Wood Avenue and **925-6167**
Corner of St. Georges Avenue **925-6111**

HUnter 6-2930

WILLIAM WOJCIECHOWSKI

Funeral Director

500 North Wood Avenue
Corner of Elm Street
Linden, New Jersey

486-4700 - 1

Prompt Deliveries
Anywhere

Fogel Stationery Co.

Office Supplies
Rubber Stamps Made to Order
Printing - Business Cards
Invitations
Announcements of All Types

7 EAST ELIZABETH AVENUE
LINDEN, NEW JERSEY

NATELSONS

Clothing for Men & Young Men

91 Broad Street
Elizabeth, New Jersey

ALBERTO'S

Glass, Frame and Lock Shop

EDWARD ALBERTO - STANLEY ALBOWICZ, *Props.*

105 South Wood Avenue
Linden, New Jersey
Telephone HUnter 6-3455

SINCERE BEST WISHES

Class of '65

Bern's Jewelers

318 NORTH WOOD AVENUE
LINDEN, NEW JERSEY

925-6120

WEXFORD COIFFURES

15 West Blancke Street
Linden, New Jersey

486-5391

ONE HOUR MARTINIZING

730 West St. Georges Avenue
Linden, New Jersey

HUnter 6-6762

THE GIFT BAZAAR

Crystal - Cards - Dinnerware

433 North Wood Avenue
Linden, New Jersey

HUnter 6-2467

HUnter 6-4867 Res.: FUlton 8-9242

DA'PRILE Ornamental Railings

Wrought Iron Specialists

720 East Elizabeth Avenue
Linden, New Jersey

LINDEN LANES INC.

Home of the
Junior League Bowlers

EDMAR'S

"Everything for the Smart Woman"

312 North Wood Avenue **Linden, New Jersey**

HUnter 6-4836

~

173 Washington Avenue **Belleville, New Jersey**
PLymouth 9-4389

Phone HUnter 6-2486

DOOLEY'S GARAGE

Complete Automatic
Transmission Work

622 East St. Georges Avenue
Linden, New Jersey

Best Wishes

to the

Graduating Class of 1965

A FRIEND

WAbash 5-0088 Free Delivery

M. GELFOND
Kosher Butcher Shop

Meats - Poultry - Delicatessen

712 St. Georges Avenue West
Linden, New Jersey

HUnter 6-9100

Wheel Balancing and Alignment
Frame Straightening

Linden Auto Body

Foreign Cars Specialists

Custom Repairs - Painting

740 EAST ELIZABETH AVENUE
LINDEN, NEW JERSEY

Telephone 925-2246

CLUB AM-ITAL

Catering for
Weddings, Banquets, Showers etc.

800 Roselle Street **Linden, New Jersey**

KIDDY MART

Headquarters for Toys
Pool Tables - Bikes - Sporting Goods
and Juvenile Furniture

Route #1 **Linden, New Jersey**

HUnter 6-4000

BOWSTEEL CORPORATION

"Alloy Steel Specialists"

601 East Linden Avenue **Linden, New Jersey**

Addalia's Floral Garden

Flowers for Any Occasion

305 WEST ST. GEORGES AVENUE
LINDEN, NEW JERSEY

HUnter 6-1347

Phone 486-3788

MIRIAM GOODFRIEND

Handbags of Distinction

Discount Prices - Accessories

423 North Wood Avenue
Linden, New Jersey

HUnter 6-4664 HUnter 6-9556

ALLEN'S PHARMACY

(A. ALLEN, B.Sc., R.P.)

Free Prompt Delivery

523 North Wood Avenue
Linden, New Jersey

MURRAY'S
of LINDEN

Featuring

226 NORTH WOOD AVENUE

HUnter 6-4005

STATE FARM

Auto

Life Fire

INSURANCE ®

Bob De Wyngert

611 East Elizabeth Avenue
Linden, New Jersey

WAbash 5-2711

Frank Freeman

501 Rahway Avenue
Elizabeth, New Jersey

ELizabeth 5-0324

When Better Automobiles Are Built . . . Buick Will Build Them

Amon Motor Car Co.

RAHWAY, NEW JERSEY

SALES and SERVICE

BOB AMON
L. H. S. Class of 1937

FUlton 8-9400

Guaranteed Work — Lowest Prices

Bulova - Longines
Croton - Caravelle Watches

FULL LINE OF NEW JEWELRY

Henry Frystak

. . . Jeweler . . .

Certified Master Watchmaker
Watches Electronically Tested and Regulated
CERTIFIED PERFECT DIAMONDS
Specializing in Jewelry Repair
and Ring Sizing

9½ East Elizabeth Avenue
Linden, New Jersey

ELizabeth 2-9190

Don McCracken Funeral Home

2124 St. Georges Avenue
Elizabeth - Linden Line

HUnter 6-3579

Kaufman Stars, Inc.

— Stair Builders —

301 DALZIEL ROAD
Off West Blancke Street
LINDEN, NEW JERSEY

Italian Dishes with that
Home Cooked Flavor

MARIA'S RESTAURANT

"Pizza The Way You Like It"

1103 West St. Georges Avenue
Linden, New Jersey

Delivery or Take-Out Service

Phone 486-2946

DAVID SADOWITZ & SONS, INC.

HILLEL J. SADOWITZ

— Scrap Metals —

1401 Lincoln Street **Linden, New Jersey**
Corner St. Georges Avenue

THE NEW VOGUE BEAUTY SALON

632 North Wood Avenue
Linden, New Jersey

Ample Parking HUnter 6-2508

MANTELL CLOTHING MARKET of ROSELLE, INC.

P. O. Box 13 **Newark, New Jersey**

HUnter 6-2866 The Best Buys in Used Cars

Shamrock Motors

— SLIM PATRICIA —

"TO SELL OR BUY"

"Reputation Built on
Honesty - Friendliness - Service"

600 EAST ST. GEORGES AVENUE
Cor. Roselle Street
LINDEN, NEW JERSEY

"On the Avenue Since 1936"
For a Used Car . . . See "Slim"

HUnter 6-8839

JEANETTE'S
FASHION SALON

(Formerly Ellen Twomey's Corset Shop)

Ladies' Fine Garments and Hose
Camps Surgical and Maternity Supports

210 North Wood Avenue
Linden, New Jersey

Phone HUnter 6-1040

JOHN KOSYDAR
decorators

Furniture - Drapes - Cornices
Drapery Hardware - Upholstering
Slip Covers

1900 East St. Georges Avenue
Linden, New Jersey

W. A. Birdsall & Co.

Plumbing - Heating - Mill Supplies

AT WHOLESALE

1819 WEST ELIZABETH AVENUE
LINDEN, NEW JERSEY

Phone: HUnter 6-4455

Linden Radio
and Appliance Co.

Established 1933

20 EAST ELIZABETH AVENUE
LINDEN, NEW JERSEY

"Complete Family and Property Insurance"

SAM F. MINKOWITZ

General Insurance

NOTARY PUBLIC

CHestnut 5-1553

1111 St. Georges Avenue
Roselle, New Jersey

HOST DRIVE-IN CLEANERS

Cleaners, Dyers, and Shirt Launderers

ALL DONE ON PREMISES

416 East Elizabeth Avenue
Linden, New Jersey

HUnter 6-7677

Plaza Florist

Floral Arrangements

To Suit Any Occasion

HARRY DI GIOVANNI

119 North Wood Avenue

Linden, New Jersey

F.T.D. MEMBER

HUnter 6-4050

LOUIS LEVINE, Inc.

Realtors - Insurors

223 North Wood Avenue
Linden, New Jersey

MORRIS LEVINE

HUnter 6-2818 and HUnter 6-2819

Daily Photo Service

Photo Supplies
Cameras - Color Film
Fast Service on Color Developing

117 NORTH WOOD AVENUE
LINDEN, NEW JERSEY

Compliments of

ACME MARKETS

JENEWEIN MOTOR CARS

Authorized VOLKSWAGEN Service & Sales

SEDANS - STATION WAGONS - TRUCKS

900 EAST ELIZABETH AVENUE
LINDEN, NEW JERSEY

486-6200

Compliments

BRAZILL BROS.

10-16 McKinley Street
Linden, New Jersey

HUnter 6-8298

PALMER'S MEN'S SHOP

Style and Quality

400 North Wood Avenue
Linden, New Jersey

HUnter 6-2486

DOOLEY'S GARAGE

Complete Automatic
Transmission Work

622 East St. George Avenue
Linden, New Jersey

Best Wishes to the
Class of '65
from

SNOWFLAKE BAKE-SHOP

166 Elmora Avenue
Elizabeth, New Jersey

ELizabeth 5-2977 or ELizabeth 5-2978

Best Wishes

to the

Graduating Class of 1965

from

A FRIEND

HUnter 6-4021 Cash or Credit

AMERICAN
FURNITURE COMPANY

ESTABLISHED 1941

The Home of Quality Furniture

15-17 North Wood Avenue
(Near Penn. R.R.)
Linden, New Jersey

BEAUTY IS OUR BUSINESS

NINO'S BEAUTY SALON

All Forms of Beauty Culture

423 North Wood Avenue
Linden, New Jersey

WAbash 5-3747

Di LEO'S

Prime Meat Market

Wholesale - Retail

5 South Wood Avenue, Linden, New Jersey

Collegiate Cap

&

Gown Co.

48-25 - 36th Street

Long Island City 1, New York

Telephone 212 — EX 2-2710

SAM'S

Shoe Repair Shop

S. LIVOLSI, Prop.

113 North Wood Avenue
Linden, New Jersey

Compliments of

LINDEN FABRICS

124 North Wood Avenue

WAbash 5-3690

HUnter 6-6954

Howard L. Rosen

LINDEN TRAVEL BUREAU

607 NORTH WOOD AVENUE
LINDEN, NEW JERSEY

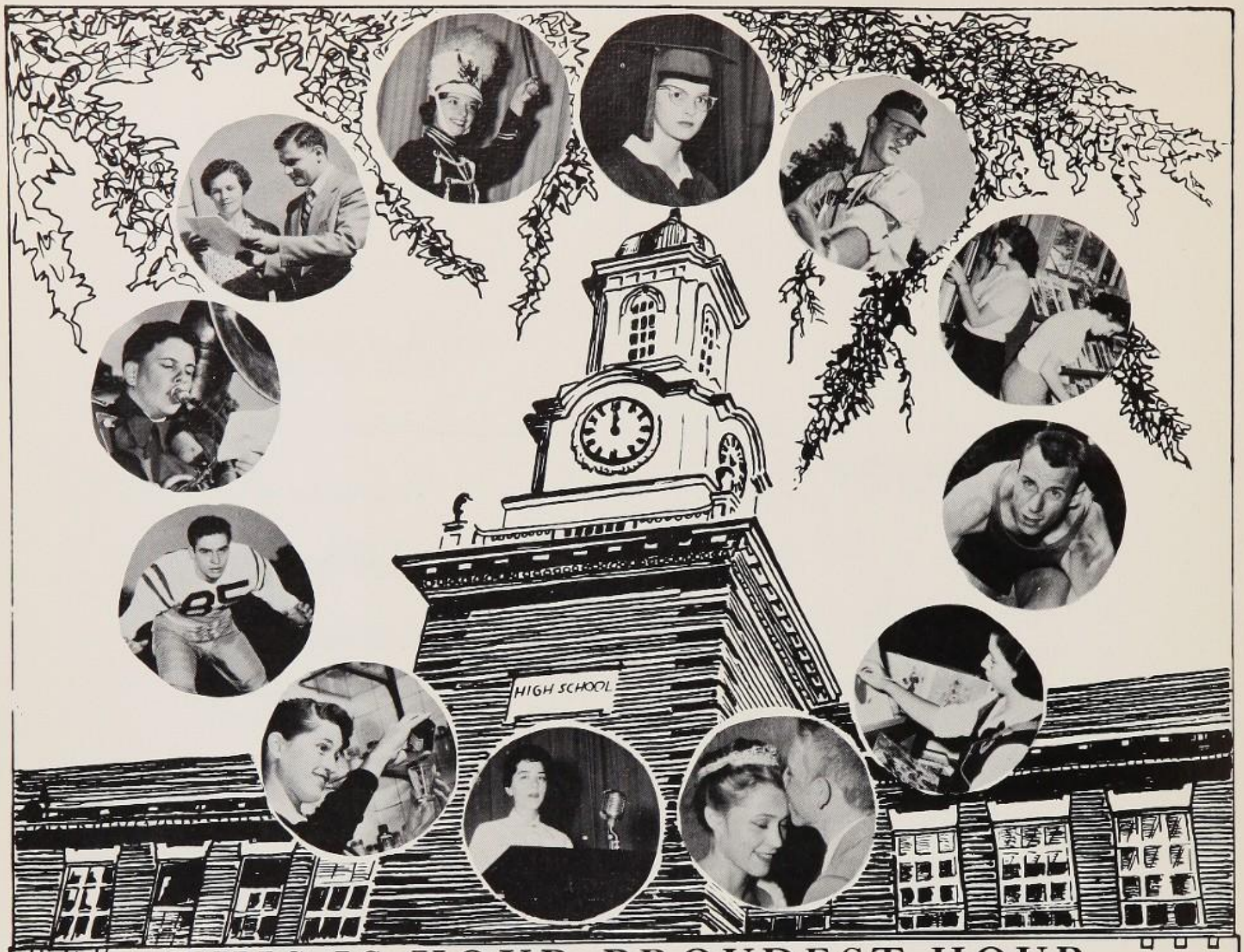

THIS IS YOUR PROUDEST HOUR

. . . . . Culminating a period in your life you will always want to remember. As your official photographer, we feel elated to have been able to document this cherished era with photographs pulsating the very life you lived - the very thoughts you spread - the very feeling you so warmly and sincerely shared. This reality though captured in a split second will be an everlasting record for posterity.

The future holds many events for you that you will want to remember - Please feel free to call upon us for all of your photographic needs.

LORSTAN-THOMAS STUDIOS

FOREMOST SCHOOL PHOTOGRAPHERS IN THE EAST

publishers of fine PROGRESS ASSOCIATES *yearbooks since 1914*

INCORPORATED

22 CALIFORNIA AVENUE • PATERSON, NEW JERSEY

MULBERRY 4-4322

HUnter 6-4907

George Kurasz & Son Inc.

Plumbing and Heating Contractors

GEORGE KURASZ, President
CHARLES KURASZ, Secretary-Treasurer

26 HILLCREST TERRACE
LINDEN, NEW JERSEY

MARIE'S BEAUTY SALON

Known for Their Distinctive Hair Styling

13 Knopf Street **Linden, New Jersey**

WAbash 5-6688 Pizza - Clams

TEP'S
Pizzeria-Clam Bar

Pizza Pies - Clams - Sandwiches

Open 7 Nights A Week - Delivery 7 Nights A Week

Specializing in Delicious and Tasty Pizza Pies

"The Home of Heavenly Pizza"

622 West St. George Avenue
Linden, New Jersey

To Help You . . .

GET THE GIRL (OR BOY)
GET THE JOB
GET INTO COLLEGE

336 West St. Georges Avenue
Linden, New Jersey

PROFESSIONAL CLEANERS
IS ON YOUR SIDE

HUnter 6-7065

SHYKE'S GARAGE

H. LAWSON, *Prop.*

Auto Repairing

Steam Cleaning and Undercoating

Complete Lubrication Service

2 McKinley Street **Linden, New Jersey**

Sundaes - Shakes - Sodas - Cones
Kosher Hot Dogs and Burgers
French Fries

Linden Dari-Lite

446 North Wood Avenue
Linden, New Jersey

WAbash 5-0046

Tel. ELizabeth 5-0908

CARL ARCHER, CO.

Shirts — MARLBORO — Sportswear

Men's and Boys' Wear

125 Broad Street Elizabeth, New Jersey

Telephone HUnter 6-4613

ALBERT FUEL CO., INC.

Fuel Oils and Oil Burners

COAL and KOPPERS COKE

27 East Elizabeth Avenue
Linden, New Jersey

HUnter 6-4500

Mayfair
Motor Sales Inc.

300 EAST ELIZABETH AVENUE
LINDEN, NEW JERSEY

Linden Pork Stores

CARL ARMANN, *President*

— Cold Cuts Our Specialty —

Prime Meats and Poultry

29-35 Price Street
Linden, New Jersey
Tel. 486-5086 - 9

18 Monmouth Street
Red Bank, New Jersey
Tel. 741-0450

SUPER MARKET

Clarkton Shopping Center
Raritan Road
Clark, New Jersey

Tel. 388-7864

EMIL AND ERWIN'S

BARBER SHOP

716 West St. Georges Avenue
Linden, New Jersey

ELizabeth 2-9100

Mr. C. Shoes

Exquisite Feminine Footwear

87 Broad Street Elizabeth, New Jersey

HUnter 6-7050

Our Best Wishes

to the Class

of 1965

from

PAFFRATH BROTHER'S
TRUCKING COMPANY

1415 Clinton Street **Linden, New Jersey**

B. Z. FASHION SHOPS

Fashions for
All Occasions

414 North Wood Avenue
Linden, New Jersey

ANDERSON BROTHERS HARDWARE

620 - 624 West St. Georges Avenue
Linden, New Jersey

Phone — HUnter 6-7034

Sugar Bowl Inc.

225 WEST ST. GEORGES AVENUE
LINDEN, NEW JERSEY

Luncheonette & Confectionery

SANDY and PHIL
Wish the Class of 1965
The Best of Luck
In the Business World

Compliments of

East Side Metal Stamping Company

Alkyds - Copolymers - Polyesters

LEO N. LEVITT, President

Linden, New Jersey

HUnter 6-8787

LIN-DEN LUNCHEONETTE

638 West St. George Avenue
Linden, New Jersey

---

4 Barbers

RSC BARBER SHOP

ANGELO ATANASIO, Proprietor

Men's, Women's & Children's
Hair Styling

ROSELLE SHOPPING CENTER

574 Raritan Road
Roselle, New Jersey

ELizabeth 3-5921

ROBERT A. PARR, JR.

— Photographers —

328 Cherry Street
Elizabeth, New Jersey 07208

WAbash 5-0535

FRANK'S PORK STORE

FRANK ANGELE, Prop.

Home Made Bologna
Prime Meats & Poultry

726 St. George Avenue West
Linden, New Jersey

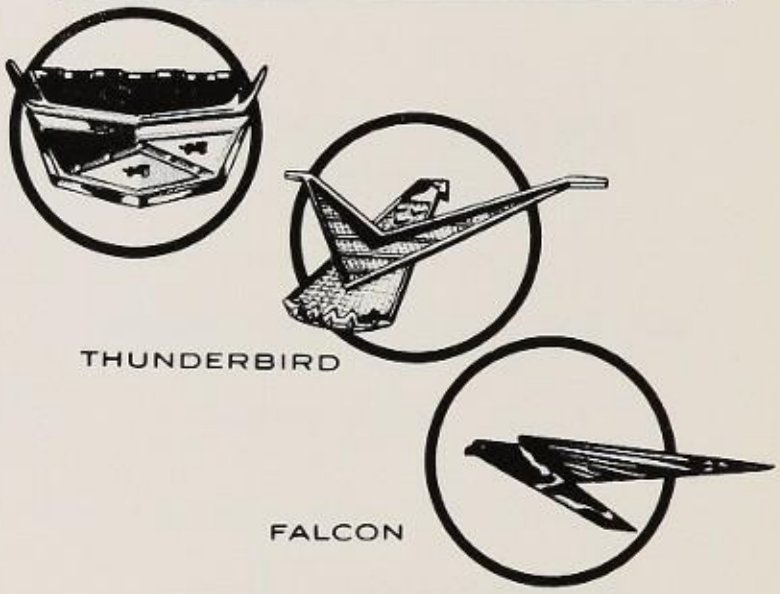

Up to $1,000 Discount

FOR HIGH SCHOOL GRADUATES
AND STUDENTS, WHO COME
IN AND ASK FOR ME.

Bobby Vee

Lockwood Pharmacy

— RELIABLE PRESCRIPTIONS —

913 NORTH WOOD AVENUE ROSELLE, NEW JERSEY

Phone: CHatham 5-5698

HUnter 6-4359 Closed Monday

Myrtle's Beauty Salon

AIR CONDITIONED

12 EAST BLANCKE STREET LINDEN, NEW JERSEY

NICKIE OLIVERI

MUSIC CENTER and ORCHESTRA

— Available For All Occasions —

INSTRUCTION ALL YEAR

Accordion, Guitar, Organ and All Band Instruments

INSTRUMENTS

Bought - Sold - Repaired - Exchanged - Rented

MODERN AIR-CONDITIONED STUDIOS

1600 NORTH STILES STREET **LINDEN, NEW JERSEY**

486-0703

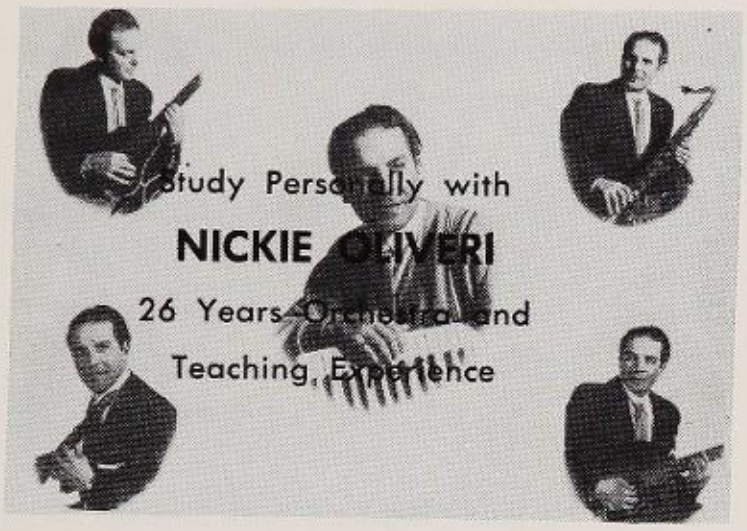

Phone: WAbash 5-2770
Evenings: WAbash 5-0298

ENTERPRISE CLEANERS

WILLIAM MILLER, Prop.

Shirt Launderers - Rug Cleaning
Tailoring - Fur Storage

234 South Wood Avenue
Linden, New Jersey

HUnter 6-8845
8846

UNITY HOUSE FURNISHERS

Furniture - Floor Covering

616-620 East St. George Avenue
Linden, New Jersey

Telephone: WAbash 5-2266

LINDEN BLUE PRINT CO.

HELMUTH BREISCH

27 East Elizabeth Avenue
Linden, New Jersey

Shakes - Cones - Sundaes

DAIRY QUEEN

813 St. Georges Avenue
Linden, New Jersey

Drive-In Ice Cream Store

Phone HUnter 6-3434 We Pick Up and Deliver

LINDEN CITY LAUNDRY CORP.

Dry Cleaning and Fur Storage

RUGS SHAMPOOED

"Your Bundle Individually Washed & Ironed"

300 West Elizabeth Avenue
Linden, New Jersey

HUnter 6-1212

HEBEL & HEBEL

Insurors - Realtors

Samuel G. Hebel — William Hebel

339 West St. Georges Avenue
Linden, New Jersey

HUnter 6-8242 - 3 - 4

WOOD AVE. HARDWARE CO.

Paints - Hardware - Housewares
Garden Supplies

515 North Wood Avenue
Linden, New Jersey

HUnter 6-9596

FATHER & SON LUNCHEONETTE

NICHOLAS A. SAVAS - ANNA SAVAS, Props.

Texas Weiners

10 East Blancke Street, Linden, New Jersey

Charting your future . . .

As you set your course for the future, remember that financial planning will help you reach your goals in life. Now . . . as in your later life . . . we will always be on hand to help.

SERVING YOU IN
ELIZABETH • LINDEN
CRANFORD • SUMMIT • BERKELEY HEIGHTS

Member • Federal Reserve System • Federal Deposit Insurance Corporation

Union County Trust Co.

HUnter 6-4118

635 North Wood Avenue

Linden, New Jersey

WILLIAM G. WERSON

Layne-New York Company, Inc.

1250 West Elizabeth Avenue
Linden, New Jersey

Water Wells - Well Pumps - Water Treatment

Drilled Shafts - Soil Test & Diamond Core Borings - Grouting

ELizabeth 3-9520

Shear Beauty

Ladies Haircutting Specialists
and Complete Beauty Services

Open Daily 9:30 A.M. to 6 P.M.
Thursday & Friday 'til 9 P.M., Closed Monday

35 Broad Street **Elizabeth, New Jersey**

Florsheim & Jarman Shoes
FOR MEN

~

Red Cross Shoes and Socialites
FOR YOUNG LADIES

IRWIN SHOES

224 North Wood Avenue
Linden, New Jersey

MAX'S SERVICENTER

Brake & Hydromatic Specialists

GENERAL AUTO REPAIRS

530 East St. George Avenue
Linden, New Jersey

HUnter 6-9563

NASON'S LADIES' WEAR

THE FASHION CENTER OF LINDEN

Dresses - Sportswear - Lingerie

403 North Wood Avenue
(Opposite Post Office)
Linden, New Jersey

EDWARD J. RAPP

THE LINDEN AGENCY

Realtors - Insurors

407 North Wood Avenue
Linden, New Jersey

Business HUnter 6-4144

Phone HUnter 6-5200 Free Delivery

AR-KAY DRUG STORE

GERALD J. BORKAN, R.P. ALFRED HAUSMAN, R.P.

Prescriptions - Cosmetics - Baby Needs

"There is no Substitute for Quality and Integrity"

700 West St. Georges Avenue
Corner Hollywood Road
Linden, New Jersey

TOWNE MOTORS, INC.

Linden, New Jersey

Chrysler - Imperial
Plymouth - Valiant

SALES & SERVICE

ELizabeth 2-7700 HUnter 6-7274

S. GOLDBERG AND SON, GLASS

ELI GOLDBERG

Plate and Window Glass - Auto Glass
Mirrors - Picture Framing
Furniture Tops - Store Fronts

522 Elizabeth Avenue
Elizabeth, New Jersey

COMPLIMENTS OF

SOLAR COMPOUNDS CORP.

and

SOLAR VARNISH CORP.

SWEET SIGN-ADV. CO.

EST. 1920

Area Code 201

HUnter 6-3000

Linden, New Jersey

Compliments of

LUONGO TRUCKING INC.

HUnter 6-7107

4 Roselle Street
Linden, New Jersey

NADEL LUMBER & FUEL CO.

1520 West Elizabeth Avenue
Linden, New Jersey

HUnter 6-3240

Telelphone HUnter 6-7361

HUGHES PHARMACY

John W. Hughes, R.P.

100 North Wood Avenue
at Elizabeth Avenue
Linden, New Jersey

HUnter 6-9845

FISCHLER'S CONFECTIONERY

School Supplies

437 North Wood Avenue
Linden, New Jersey

LINDEN AIRPORT

LINDEN, NEW JERSEY

Residence: HUnter 6-3942

BERGAN'S GARAGE

General Auto Repairing

1029 North Wood Avenue
Linden, New Jersey

Garage: HUnter 6-8174

Phone WAbash 5-3640

SAVORY DELICATESSEN, JR.

Caterers

COLD CUT PLATTERS

Hors D'Oeuvres - Tea Sandwiches

Hours: 9 A.M. to 11 P.M.

435 North Wood Avenue
Linden, New Jersey

ESSEX RESTAURANT

Italian & American Foods

119 Park Avenue
Linden, New Jersey

HUnter 6-9544

CARLINS

ThEbeStiNcLOthESFOrmENaNdbOYs

25 Broad Street
Elizabeth, New Jersey

Linden's Oldest and Clark's First

Financial Institution

Extend Best Wishes to the Class of '65

OFFICERS

J. S. LINDABURY	Chairman of Board
A. F. KRUTZNER, JR.	President
L. WEITZMAN	Vice President
VIOLA K. ORAVSKY	Secretary
ANNE GROSSHANS	Treasurer

DIRECTORS

D. CARUSO
J. J. HORAN
A. F. KRUTZNER, JR.
MORRIS LEVINE
J. S. LINDABURY
E. MARGULIES
A. EDW. MROZEK
E. D. PALERMO
FRANK K. SAUER
JOHN P. VOYNICK
L. WEITZMAN
H. H. ZEITLIN, M.D.

CLARK ADVISORY BOARD

A. BAUMEL
S. TOSTO
M. MARAGNI
F. E. STEVENS, D.D.S.

FRANK K. SAUER - - - - - - - Counsel

Main Office — Linden, New Jersey

Branch Office — Clark, New Jersey

701 NORTH WOOD AVENUE, LINDEN, N. J.

STONEWALL SAVINGS AND LOAN ASSOCIATION WABASH 5-1111

BRANCH OFFICE: 1083 RARITAN ROAD, CLARK, N. J.

Best Wishes

to the

Graduating Class

of

1965

Rockoff Men's Wear
and "170 Shop"
for Young Men

170 Elmora Avenue
Elizabeth, New Jersey

LOU'S MARKET

314 Hagel Avenue
Linden, New Jersey

HUnter 6-3789

Towing - Road Service

COLLETI'S AUTO SERVICE

J. COLLETI, Prop.

General Auto Repairing

Scientific Motor Tune-Up

Brakes - Steering

15 West Elizabeth Avenue
Linden, New Jersey

MArket 2-3239

ROBERTS, WALSH
STENOTYPE COURT REPORTING SCHOOL

JOIN YOUR FELLOW GRADUATES IN THE MOVE TO
EXCITING CAREERS — BUSINESS, GOVERNMENT, COURTS!

Be Modern . . . Learn Machine Shorthand!

Day and night classes in stenotype for secretarial and court reporting taught by Certified Shorthand Reporters of New Jersey's largest court reporting agency. No contracts to sign, no registration fees. Free placement. Day sessions from 9:30 A.M. to 12:30 P.M. (afternoons free to do part time work while learning). Night sessions from 6 P.M. to 8 P.M., or 8 P.M. to 10 P.M. Monthly tuition, nights, $25; days, $50.

60 Park Place **Newark, New Jersey**

BEST WISHES TO THE CLASS OF 1964

O'Keefe's Miniature Golf

1137 West St. Georges Avenue

Linden, New Jersey

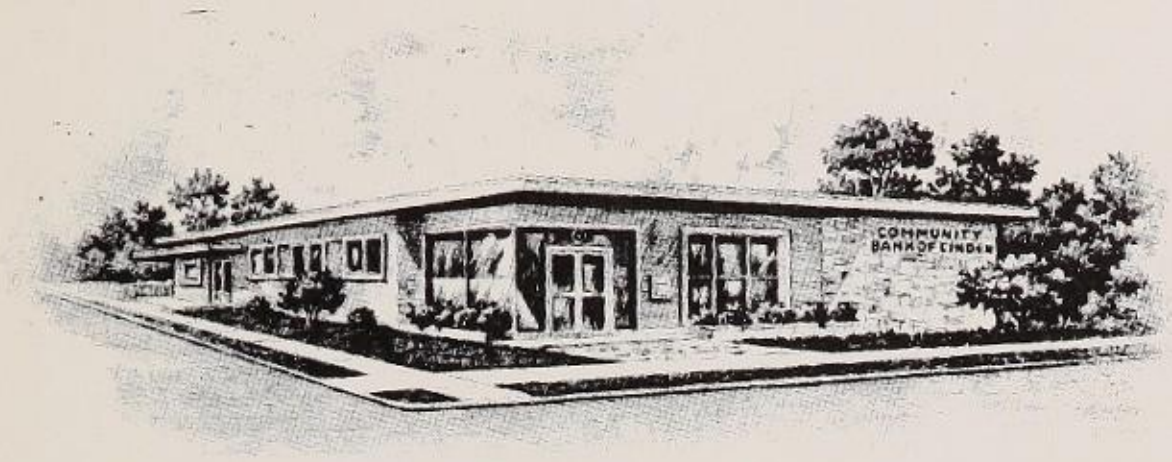

COMMUNITY BANK OF LINDEN

LINDEN, NEW JERSEY

WAbash 5-6070 MARTIN TROOSKIN

NEW JERSEY REALTY EXCHANGE

Realty Division

— We Cover The State —

420 North Wood Avenue
Linden, New Jersey

HUnter 6-8012

Work Clothes Headquarters

JAY'S ARMY & NAVY

Men's and Boys' Wear

Jackets - Pants - Shoes - Sweaters

Quality Merchandise Guaranteed

217 North Wood Avenue
Linden, New Jersey

WOOD-HENRY

ESSO SERVICENTER

528 North Wood Avenue

Linden, New Jersey

HUnter 6-3423 Free Delivery

CARTINELLA'S QUALITY MARKET

ANGELO CARTINELLA, Proprietor

Prime Meats and Poultry

"Salads, Cold Cuts and Party Trays - Our Specialty"

ALL COOKING DONE ON PREMISES

225 North Wood Avenue
Linden, New Jersey

Congratulations Now . . .

Good Luck in the Future

MERCK & CO., INC.

Rahway, New Jersey

Best Wishes to our

Fellow Graduates

from the

Cynosure Advertising Committee

Paul Bochenek

Anne Derzock

Robert De Wyngaert

Diana Frank

Pamela Gindin

Marjorie Joseph

April Kingsbury

Gail Kopec

Gene Maltzer

Gail Marcus

Linda Paffrath

Anne Retman

Marian Schwartz

Schary Silberstein

Eileen Svoboda

Virginia Wright

. . . Alumni . . .

1932
ROSALIE MASNICK KUKAL

1936
JEANETTE KULFINSKI FLANAGAN
DR. BERNARD C. WATTER

1937
MAJ. EDWARD C. WRIGHT

1938
MARTHA ZAROWSKY ZELMAN

1939
ANN F. SVOBODA

1940
LOUISE BARSCE OGLETREE

1941
VINCENT G. WRIGHT

1946
MABEL RIMLE SVOBODA

1947
ROBERT V. SVOBODA

1948
GEORGE W. WRIGHT
JOAN GARDOS WRIGHT

1950
WILMA J. GIBSON

1952
BARBARA KIRSCH EINHORN

1955
MARJORIE A. DERZOCK

. . . Alumni . . .

1959
PATRICIA KUKAL

1960
DOROTHY A. DERZOCK

1961
KATHIE REED DAVIS
LOUISE BETH JOSEPH
DANA R. LEVINE
HARRIET MALTZER
BARBARA RENAUD McMAHAN
BETTY LOU OGLETREE
CHARLOTTE ANN REED
GAIL LEVINE SADIN

1962
PHYLLIS DROPKIN
PHYLLIS GOLDBERG
JACQUELINE OGLETREE
LOIS PECESKI
BOBBIE POTYK
ELLEN WASSER
ANNE WOLIN
LAWRENCE E. YELLEN

1963
BILL COOK
RACHEL MARINO
BARBARA NOVY
EILEEN THOMAS
RICHARD WILKIE

1964
MICHAELYN ANN CUNLIFFE
BARBARA HOFFMAN
FRANK KING
MICHAEL KUCZYNSKI
JOSEPH KUKAL
EILEEN LAMMOND
CHESTER M. MOCZYDLOWSKI
LORRAINE J. RICHBERG
OLGA SAMUDOVSKY
DAVE SAWICKI
KAREN SCHRAEGLE
SUSAN SLADOWSKY
NEIL F. WATTER
ROBERTA YAFIE

. . . Patrons . . .

WILLIAM & ADELE ALLENDER

MR. & MRS. WILLIAM J. DERZOCK

MR. MILTON DROPKIN

MR. & MRS. JOSEPH GORDON

MR. & MRS. N. NICOLA

MR. & MRS. GEORGE F. SVOBODA

MR. WALTER SVOBODA

MR. & MRS. VINCENT G. WRIGHT

MR. & MRS. ALEX YESKOLSKI

. . . Professional . . .

A FRIEND

MR. & MRS. BEN BELNICK, PUBLIC ACCOUNTANT

IRVING FISHMAN, C.P.A.

DR. & MRS. R. JOSEPH

MR. & MRS. JEROME KRUEGER, ATTORNEY-AT-LAW

DR. & MRS. SAMUEL M. LONSK, O.D.

DR. & MRS. H. ORTNER

DR. & MRS. IRVING SCHWARTZ

THE

END

COLLEGE

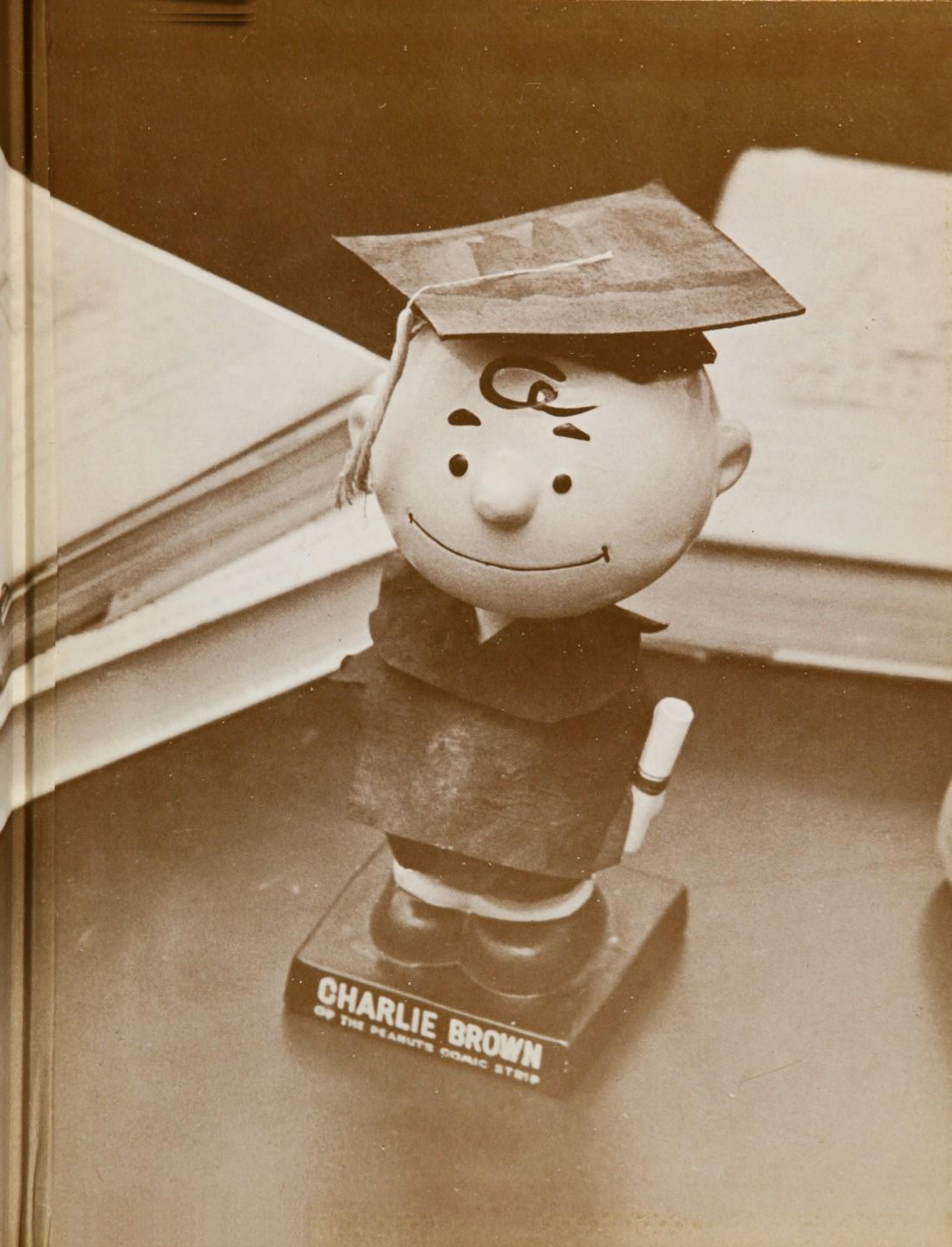
CHARLIE BROWN
OF THE PEANUTS COMIC STRIP